

- 0600545000 ① Gary R. and Sharon L. Ross  
OR.238-922 10/3/2012  
0.24 ac p.4-66
- 0600546000 ② Gary R. and Sharon L. Ross  
OR.238-922 10/3/2012  
0.73 ac p.4-44
- 0600733000 ③ Shelor Properties II, LLC  
OR.219-2894 8/5/2010  
0.23 ac p.8-89
- 0600736000 ④ Shelor Properties II, LLC  
OR.219-2894 8/5/2010  
0.23 ac p.8-89
- 0600737000 ⑤ Shelor Properties II, LLC  
OR.219-2894 8/5/2010  
0.23 ac p.8-89
- 0600740000 ⑥ Shelor Properties II, LLC  
OR.219-2894 8/5/2010  
0.63 ac p.8-89
- 0600214000 ⑦ GEISENHEIMER EDWARD D. AND LOREANE F.  
184-344 6/19/1973  
0.50 ac p.7-85
- 0600911000 ⑧ YODER MOSES R. AND KATIE J.  
191-882 6/28/1975  
216-674 4/5/1982  
266-831 11/29/1994  
0.10 ac p.7-508
- 0600225000 ⑨ COKER CAROLINA A.  
OR.0085-736 8/28/2001  
0.838 ac p.18-40
- 0600155000 ⑩ Leroy A. and Marie Semko Duncan  
OR.29-35 4/9/1999  
OR.48-443 3/13/2000  
48.041 ac total  
(2.336 ac Sec 15)  
(45.705 ac Sec 16)  
p.2-293
- 0600962000 ⑪ BIGFOOT DEVELOPERS, LTD.  
OR.0173-1563 6/29/2004  
0.056 ac p.5-11
- 0600962001 ⑫ BIG FOOT DEVELOPERS, LTD.  
OR.0005-028 3/24/1998  
0.64 ac p.12-407
- 0600605003 ⑬ BYLER WILLIAM W. JR. AND LORI S.  
OR.0032-309 5/28/1999  
0.909 ac p.12-802
- 0600605002 ⑭ BYLER JOHN W. AND SHARON R.  
287-787 3/8/1995  
1.105 ac p.12-802
- 0600480001 ⑮ MILLER MYRON E. AND ANDREA L.  
OR.0017-376 9/30/1998  
0.3453 ac p.16-869
- 0600484001 ⑯ MILLER MYRON E. AND ANDREA L.  
OR.0017-376 9/30/1998  
0.085 ac p.16-869
- 0600874000 ⑰ MILLER MYRON E. AND ANDREA L.  
274-666 8/6/1998  
0.2674 ac p.5-119
- 0600874001 ⑱ MILLER MYRON E. AND ANDREA L.  
OR.0131-443 12/10/2002  
0.5098 ac p.16-866
- 0600154001 ⑲ STEMEL RONDA P. TRUSTEE  
OR.0086-501 12/18/2001  
0.594 ac p.2-293
- 0600195001 ⑳ BYLER JOHN W. AND SHARON R.  
OR.0039-231 9/22/1999  
0.106 ac p.17-246
- 0600873003 ㉑ MILLER MYRON E. AND ANDREA L.  
OR.0055-267 7/13/2000  
0.487 ac p.2-312
- 0600873001 ㉒ MILLER MYRON E. AND ANDREA L.  
OR.0055-269 7/13/2000  
0.675 ac p.2-312
- 0601220000 ㉓ Fairland Acres, Ltd.  
OR.186-2143 2/8/2006  
0.2 ac
- 0000000000 ㉔ not used
- 0000000000 ㉕ not used
- 0000000000 ㉖ not used
- 0000000000 ㉗ not used
- 0000000000 ㉘ not used
- 0600765000 ㉙ STEVENS GARTH E. II  
OR.0055-884 6/16/2000  
0.134 ac p.8-776
- 0600910000 ㉚ YODER MOSES R. AND KATIE J.  
185-208 9/27/1973  
216-674 4/5/1982  
266-831 11/29/1994  
0.71 ac p.5-24
- 0600024002 ㉛ BANBURY RALPH D.  
OR.0070-593 3/27/2001  
1.0 ac p.17-829
- 0600024001 ㉜ BANBURY RALPH D.  
OR.0070-593 3/27/2001  
1.0 ac p.17-829
- 0600024003 ㉝ BANBURY VIRGINIA S.  
OR.0070-596 3/27/2001  
1.0 ac p.17-829
- 0600877000 ㉞ MULHALL DAVID M.  
OR.0069-670 3/16/2001  
0.691 ac p.3-85
- 0600522000 ㉟ Marvin J. or Sarah J. Miller, trustees  
OR.99-672 1/15/2002  
0.99ac p.4-184
- 0000000000 ㊱ not used
- 0000000000 ㊲ not used
- 0600697000 ㊳ Holmes County Board of County Commissioners  
OR.189-2952 6/22/2006  
1.0 ac. p.4-184

① Breezewood Acres  
Plat 4-114 Platted 9/21/1966  
Restrictions recorded P.4-113

- 0600095000 ① HERSHBERGER ANDREW LYNN AND SHELLY LANAE  
OR.0115-177 6/13/2002
- 0600744000 ② YODER BRUCE A. AND REGINA F.  
OR.0096-93 12/12/2001
- 0600742000 ③ WHITE ROBERT L.  
OR.0092-228 11/13/1998
- 0600573000 ④ TROYER PAUL A. AND BETTY A.  
239-44 5/16/1988
- 0600541000 ⑤ WALTMAN STEPHEN J. AND ARLENE F.  
253-259 10/28/1991
- 0600572000 ⑥ TROYER PAUL A. AND BETTY A.  
239-44 5/16/1988
- 0600878000 ⑦ James D. Miller  
OR.229-3130 11/18/2011

① BREEZEWOOD DRIVE (aka TR 321)  
Roman D. and Fannie E. Schlabach ?  
155-205 3/26/1965  
156-203  
0.686 ac by p.4-114

① Duncan Allotment No.1  
Plat 15-4 Platted 8/18/1993

- 0600155001 ① Leroy A. Duncan  
Marie E. Semko  
201-333 3/27/1978  
242-18 1/17/1989  
261-280 8/25/1993  
261-903 10/13/1993  
5.116 ac total  
(1.850 ac Sec 15)  
(3.3148 ac Sec 16)

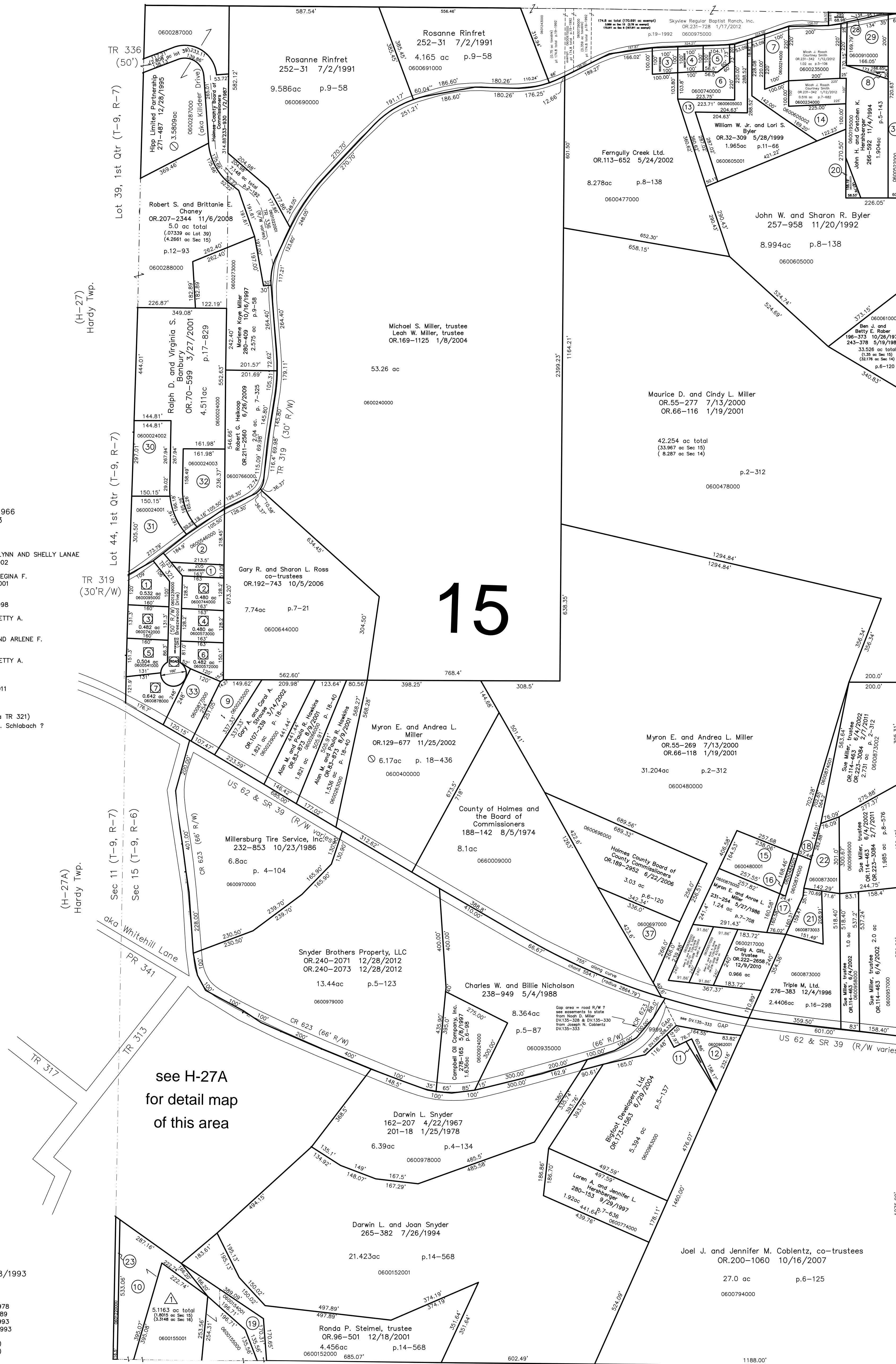

see H-27A  
for detail map  
of this area

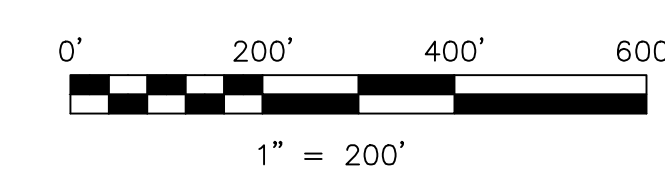

S.F.T. new survey required  
for next transfer

LET IT BE KNOWN, THIS MAP HAS BEEN PREPARED AS A REFERENCE  
GUIDE TO PROPERTY OWNERSHIP. WE BELIEVE THIS INFORMATION TO  
BE CORRECT AND CURRENT, HOWEVER IT IS NOT INTENDED FOR ANY  
LEGAL USE, WHETHER IT BE IN SALES, TRANSFERS, TRUSTS, LEASES  
OF ANY TYPE, ETC. AND DO NOT ACCEPT RESPONSIBILITY FOR  
ERRORS OF ANY NATURE OR OMISSIONS CONTAINED HEREIN.