

Part Washington Road Acres
Plat 2A-164 Platted 2/17/1977

- 0600996000 1 Green Hills, LLC
OR.185-2699 12/29/2005
5.4 ac p.7-647
- 0600997000 2 MICHAEL LLOYD NIPPERT, TRUSTEE
MICHAEL NIPPERT, TRUSTEE
OR.183-1472 9/21/2005
5.4 ac p.7-646
- 0600998000 3 HALL MICHAEL E. AND JANE E.
228-110 9/1/1985
6.875 ac p.7-641
- 0601013000 4 KINGSLAND RICHARD O. AND FLORENCE A.
201-113 2/13/1978
6.875 ac p.7-645
- 0600999000 5 EDINGER JOSEPH R. AND SUSAN K.
OR.0080-37 7/2/2001
5.429 ac p.7-648
- 0601014000 6 James R. and Louise B. Lanning
201-822 4/26/1979
OR.192-1187 10/16/2006
5.400 ac p.2A-164 & p.7-648
- 0601018000 7 EARNEY YVONNE S.
230-681 3/27/1986
5.4 ac p.7-649
- 0601019000 8 CONWAY JAMES R. AND HOLLY C.
228-562 8/28/1985
5.4 ac p.7-651
- 0601015000 9 MICHALSKI JERRY
201-378 6/31/1978
OR.0100-328 3/1/2002
5.4 ac p.7-650
- 0601012000 10 James R. Jr. and Becky J. Chamberlain
OR.100-184 6/29/2006
5.523 ac p.7-662
- 0601011000 11 HORN, RICKY L.
MAST, LOGAN M.
223-702 5/30/1984
5.15 ac p.7-656
- 0601010000 12 FRANK STEVEN E. AND RUTH E.
246-428 3/7/1990
5.1 ac p.7-777
- 0601002000 13 BASERMAN, MARK W.
IRVING, JANE
OR.0019-53 10/28/1998
5.45 ac p.7-654
- 0601003000 14 ANTHONY JANET L.
OR.0006-206 4/1/1998
5.4 ac p.7-652
- 0601004000 15 Green Hills, LLC
OR.185-2699 12/29/2005
5.654 ac p.7-658
- 0601020000 21 TAYLOR CYNTHIA A.
203-689 10/20/1978
229-783 12/19/1985
5.5 ac p.7-660
- 0601008000 22 TAYLOR CYNTHIA ANN
204-574 3/25/1987
5.4 ac p.7-656
- 0601016000 23 SCHNEBEL MARILYN SUE TRUSTEE
272-40 2/20/1996
5.45 ac p.7-655
- 0601017000 24 SCHNEBEL MARILYN SUE TRUSTEE
272-40 2/20/1996
6.327 ac p.7-776
- 0601009000 25 DEHASS DONALD D. AND KIMBERLY R.
268-966 6/7/1995
5.657 ac p.7-657

Replat of Tracts 13 & 14
Plat 19-452 Platted 7/14/2005

- 0601000000 26 Douglas W. and Rebecca J. Shultz
OR.183-552 9/9/2005
(see card; revised Oct. 2006 to
match auditor's records)
6.466 ac p.19-452
- 0601001000 27 Scott G. and Melissa Blitz
OR.183-553 9/9/2005
5.084 ac p.19-452

Replat Tracts 18, 19, 20
Plat 17-755 Platted 1/12/2001

- 0601005000 18 Dean O. and Quentin J. Larson
OR.173-625 6/18/2004
6.019 ac p.17-755
- 0601006000 19 Green Hills, LLC
OR.185-2699 12/29/2005
5.258 ac p.17-755
- 0601007000 20 Green Hills, LLC
OR.185-2699 12/29/2005
5.123 ac p.17-755

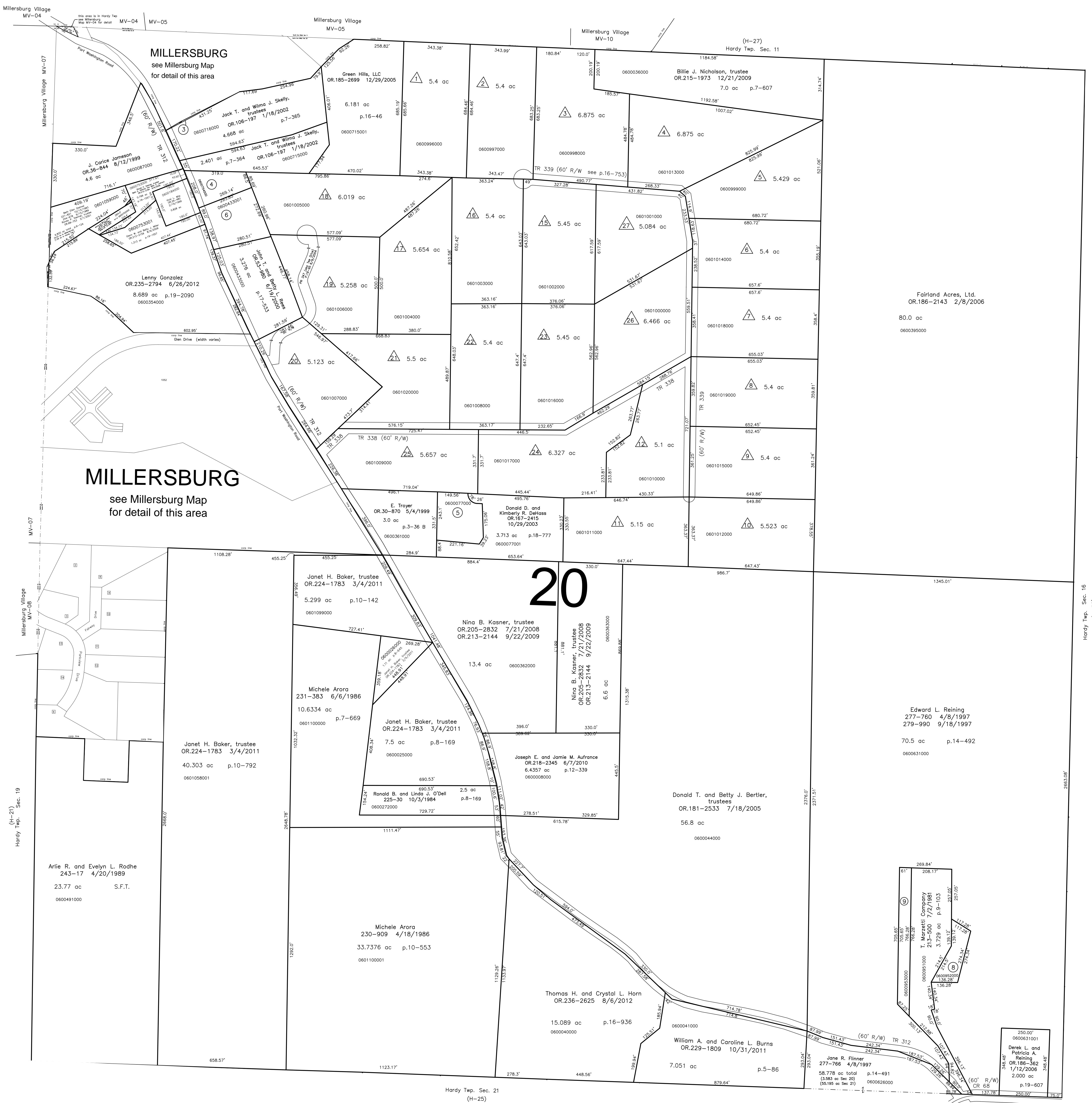

- 0000000000 1 not used
- 0000000000 2 not used
- 0600714000 3 SKELLY JACK T. AND WILMA J. TRUSTEES
OR.0106-197 1/18/2002
0.031 ac p.7-362
- 0600754000 4 LADRACH, MARCUS AND BETH E.
STEMEL, RUTH M., RONDA K.,
RONDA P. TRUSTEE, AND SAMUEL M.
158-340 5/4/1966
280-378 6/18/1983
OR.0068-733 3/1/2001
OR.0169-825 1/2/2004
1.0 ac
- 0600077000 5 EICHER MARVIN J. AND REGINA F.
OR.0188-728 11/17/2003
1.227 ac p.4-188
- 0600433001 6 STEMEL, RUTH E. AND RONDA K.,
RONDA P. TRUSTEE, SAMUEL M.,
LADRACH, MARCUS & BETH E.
OR.053-977 6/19/2000
OR.0068-783 3/1/2001
OR.0169-813 1/2/2004
1.703 ac p.17-533
- 0000000000 7 not used
- 0600952000 8 T. MARZETTI COMPANY
213-500 7/2/1981
0.699 ac p.9-103
- 0600953000 9 T. MARZETTI COMPANY
213-500 7/2/1981
1.042 ac p.9-103

NOTE:
THE LOTS AND/OR PARCELS LOCATED WITHIN THE VILLAGE
OF MILLERSBURG ARE PROVIDED AS A REFERENCE GUIDE
ONLY. PLEASE SEE MILLERSBURG MAPS FOR DETAILED
INFORMATION ON THESE PARCELS.

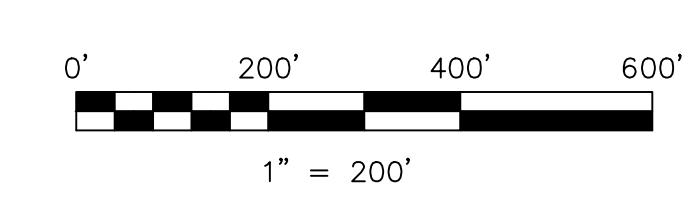

S.F.T. new survey required
for next transfer

Last revision: 8/6/2012

**T-9, R-7, Section 20
HARDY TWP.
HOLMES COUNTY, OHIO**

H-26