

- 0600775000 ① Michael E. and Amy L. Fair  
OR.230-2444 12/27/2011  
0.177 ac p.19-273
- 0600357000 ② Michael E. and Amy L. Fair  
OR.230-2444 12/27/2011  
0.265 ac p.8-405
- 0600816001 ③ FAIR MICHAEL E. AND AMY L.  
218-314 9/24/1982  
0.10 ac S.F.T. (see DR.4-173 & DV.66-86)
- 060139001 ④ BOWMAN BRETT AND HEIDI  
OR.0054-591 6/29/2000  
1.093 ac p.17-544
- 0600414001 ⑤ KANDEL L. DARRYL  
265-482 8/9/1994  
0.326 ac p.14-576
- 0601225000 ⑥ Michael E. and Amy L. Fair  
OR.207-3483 12/2/2008  
OR.208-487 12/12/2008  
0.0687 ac SFT
- 0601226000 ⑦ Michael E. and Amy L. Fair  
OR.207-3483 12/2/2008  
OR.208-487 12/12/2008  
0.5303 ac SFT
- 0600062001 ⑧ BIRD THOMAS K. AND CHERYL L. TRUSTEES  
OR.0066-22 1/19/2001  
OR.0066-43 1/19/2001  
0.052 ac p.12-24
- 0600912001 ⑨ Stanley Z. and Catherine R. Gettley  
OR.228-1014 9/8/2011  
0.29 ac p.14-24
- 0600912002 ⑩ Stanley Z. and Catherine R. Gettley  
OR.228-1014 9/8/2011  
1.002 ac p.14-24
- 0600912003 ⑪ Stanley Z. and Catherine R. Gettley  
OR.228-1014 9/8/2011  
0.038 ac p.14-24
- 060138000 ⑫ DITMARS MICHAEL D. AND STEPHANIE A.  
264-309 5/10/1984  
OR.0044-880 1/3/2000  
1.060 ac p.8-155
- 060138001 ⑬ DITMARS MICHAEL D. AND STEPHANIE A.  
264-309 5/10/1984  
OR.0044-880 1/3/2000  
0.385 ac p.8-155
- 0600386000 ⑭ KOENIG MÖLTER A. AND CAROL M. TRUSTEES  
OR.0124-44 10/3/2002  
0.78 ac p.5-174
- 0600908000 ⑮ Ryan M. Stroud  
OR.237-2555 9/12/2012  
0.59 ac p.4-200
- 0600149000 ⑯ DEWALT CHARLES S.  
223-319 4/23/1984  
262-595 12/6/1993  
1.0 ac p.2-114
- 0600425000 ⑰ MARTIN LARRY L.  
203-224 9/5/1978  
204-583 1/11/1979  
0.5387 ac
- 0600428001 ⑱ MARTIN WILLIAM E. AND MARJORIE  
165-418 1/27/1968  
0.395 ac p.4-156
- 0600596000 ⑲ MILLER JAMES J. AND JANICE  
OR.0160-418 8/12/2003  
0.355 ac p.10-656
- 0600000000 ⑳ not used
- 0600597000 ㉑ MILLER JAMES J. AND JANICE  
OR.0160-418 8/12/2003  
1.5 ac
- 0600807000 ㉒ TOPE JOHN C. AND VANESSA D.  
209-739 6/20/1980  
OR.204-29 4/18/2008  
1.17 ac p.7-631
- 0600053000 ㉓ WELSH BRADLEY R. AND MEL ISSA  
276-881 1/22/1997  
1.238 ac p.16-234
- 0600387000 ㉔ KOENIG MÖLTER A. AND CAROL M. TRUSTEES  
OR.0124-440 10/3/2002  
1.72 ac p.5-174
- 0600239000 ㉕ EDWARDS KAREN  
249-214 10/31/1990  
1.144 ac
- 0600919000 ㉖ Rose Ann Habrun, trustee  
OR.208-1067 12/19/2008  
1.42 ac
- 0600102000 ㉗ Rose Ann Habrun, trustee  
OR.208-1067 12/19/2008  
1.637 ac p.14-231
- 0600414000 ㉘ DEWITT PENNY NESS  
262-109 10/28/1993  
0.788 ac
- 0600414000 ㉙ Rene D. and Sheila F. Wenger, co-trustees  
OR.193-1965 11/22/2006  
1.00 ac
- 0600442000 ㉚ Rene D. and Sheila F. Wenger, co-trustees  
OR.193-1965 11/22/2006  
1.00 ac
- 0600825001 ㉛ Thomas K. and Cheryl L. Bird, trustees  
OR.200-2376 10/31/2007  
1.394 ac p.10-867
- 0600604002 ㉜ SWANK DAVID AND O. CHRISTINA  
OR.0175-2877 10/21/2004  
0.1103 ac p.19-217
- 0600787001 ㉝ ROWLAND RONALD L. TRUSTEE  
OR.0175-2879 10/21/2004  
0.0543 ac p.19-217
- 0600064000 ㉞ Brian J. and Leah D. Ramseyer  
OR.167-2779 10/31/2003  
OR.182-1922 8/17/2005  
1.85 ac p.8-28

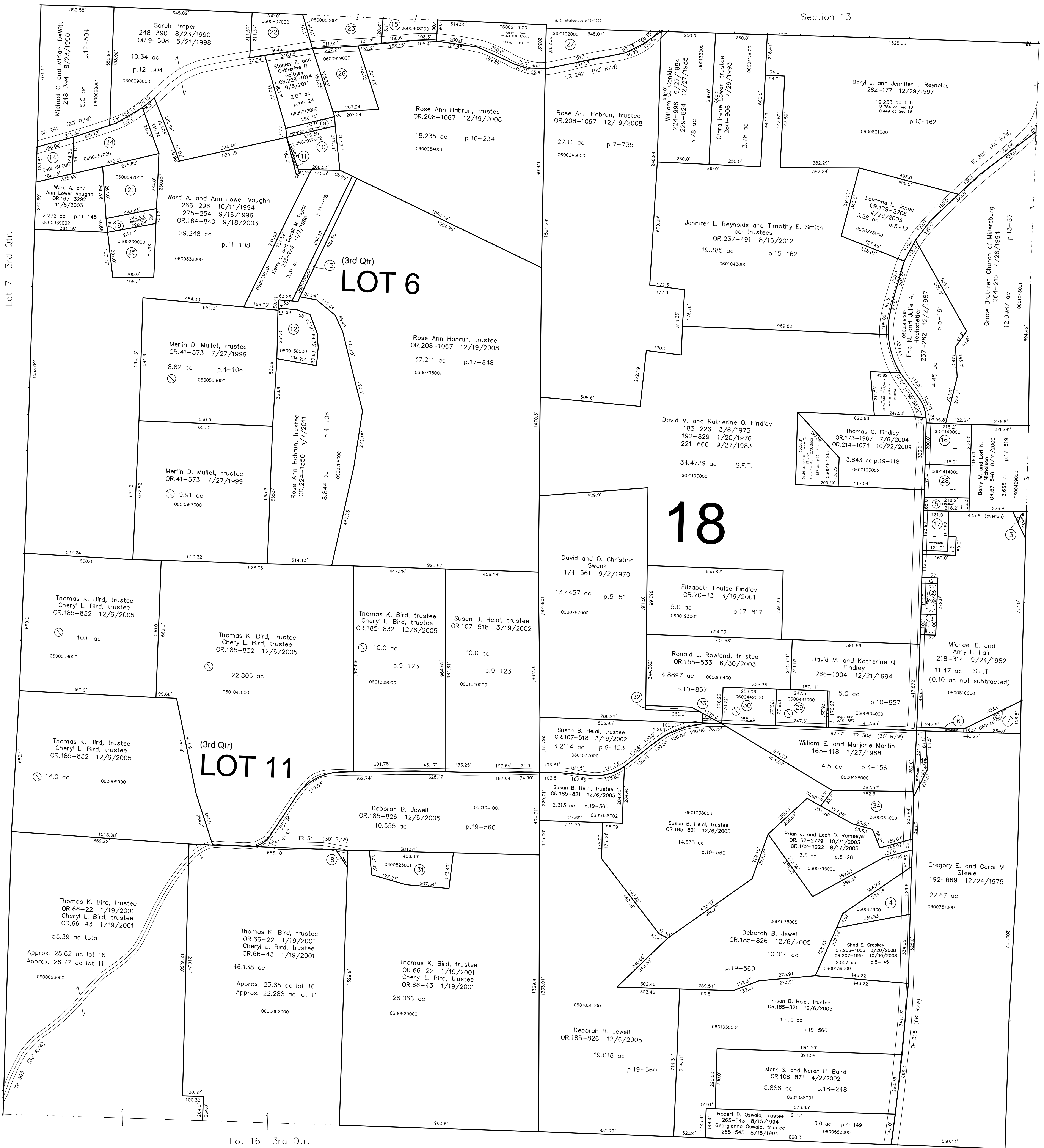

(H-8)

Lot 12 3rd Qtr

Lot 16 3rd Qtr.

Section 19 (H-21)

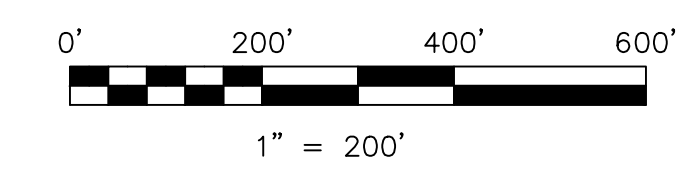

S.F.T. new survey required  
 for next transfer

LET IT BE KNOWN, THIS MAP HAS BEEN PREPARED AS A REFERENCE GUIDE TO PROPERTY OWNERSHIP. WE BELIEVE THIS INFORMATION TO BE CORRECT AND CURRENT, HOWEVER IT IS NOT INTENDED FOR ANY LEGAL USE, WHETHER IT BE IN SALES, TRANSFERS, TRADES, LEASES OF ANY TYPE, ETC., AND DO NOT ACCEPT RESPONSIBILITY FOR ERRORS OF ANY NATURE OR OMISSIONS CONTAINED HEREIN.