

- 0600466000 ① MCVICKER ROBERT G. JR. AND PATRICIA L.  
213-665 7/17/1982  
218-219 9/16/1982  
253-630 11/26/1991  
0.6794 ac p.9-46
- 0600677000 ② DICKMAN MARK AND SUSAN D.  
OR.0040-183 10/6/1999  
0.126 ac p.9-95
- 0600468000 ③ MCVICKER ROBERT G. JR. AND PATRICIA L.  
213-665 7/17/1982  
218-219 9/16/1982  
253-630 11/26/1991  
0.738 ac p.9-46
- 0600679000 ④ DICKMAN MARK AND SUSAN D.  
OR.0040-183 10/6/1999  
0.675 ac p.9-95
- 0600678000 ⑤ DICKMAN MARK AND SUSAN D.  
OR.0040-183 10/6/1999  
0.360 ac p.9-95
- 0600469000 ⑥ MCVICKER ROBERT G. JR. AND PATRICIA L.  
213-665 7/17/1982  
218-219 9/16/1982  
253-630 11/26/1991  
0.413 ac p.9-46
- 0601153000 ⑦ GALLION GARY A.  
225-640 12/4/1984  
226-478 3/11/1985  
256-235 3/19/1993  
0.686 ac p.10-343
- 0601166000 ⑧ GALLION ERIC L.  
226-470 3/8/1985  
0.689 ac p.10-343
- 0601189000 ⑨ HOLCOMB TIMOTHY A. AND STACY L.  
OR.0059-541 9/29/2000  
0.689 ac p.10-455
- 0600469001 ⑩ MAC OIL FIELD SERVICE, INC.  
284-21 4/8/1994  
1.169 ac p.14-453
- 0600271000 ⑪ Chaz A. Miller  
OR.193-1210 11/30/2006  
0.869 ac p.14-507
- 0601068000 ⑫ POTTS, MARGARET E.  
POTTS, CAROLYN A. TRUSTEE  
OR.0085-554 1/12/2001  
OR.0088-728 3/1/2001  
OR.0080-871 7/3/2001  
0.184 ac p.17-756
- 0600101000 ⑬ YODER REUBEN W.  
273-752 5/30/1996  
0.759 ac S.F.T.
- ⑭ not used
- 0601190001 ⑮ HOFFMAN ADAM W. AND CARRIE R.  
OR.0121-135 8/23/2002  
0.865 ac p.18-963
- 0600330002 ⑯ HOOD, DARRELL W., ROBERTA HOOD MYERS,  
KAREN L. MORELLO, ROBYN HARFORD  
OR.0117-338 7/11/2002  
0.785 ac S.F.T.
- 0600100000 ⑰ YODER REUBEN W.  
273-752 5/30/1996  
2.73 ac S.F.T.
- 0600142004 ⑱ Robert G. Jr. and Patricia L. McVicker  
OR.180-1737 5/27/2005  
1.381 ac p.19-407

(H-20)  
Sec. 22

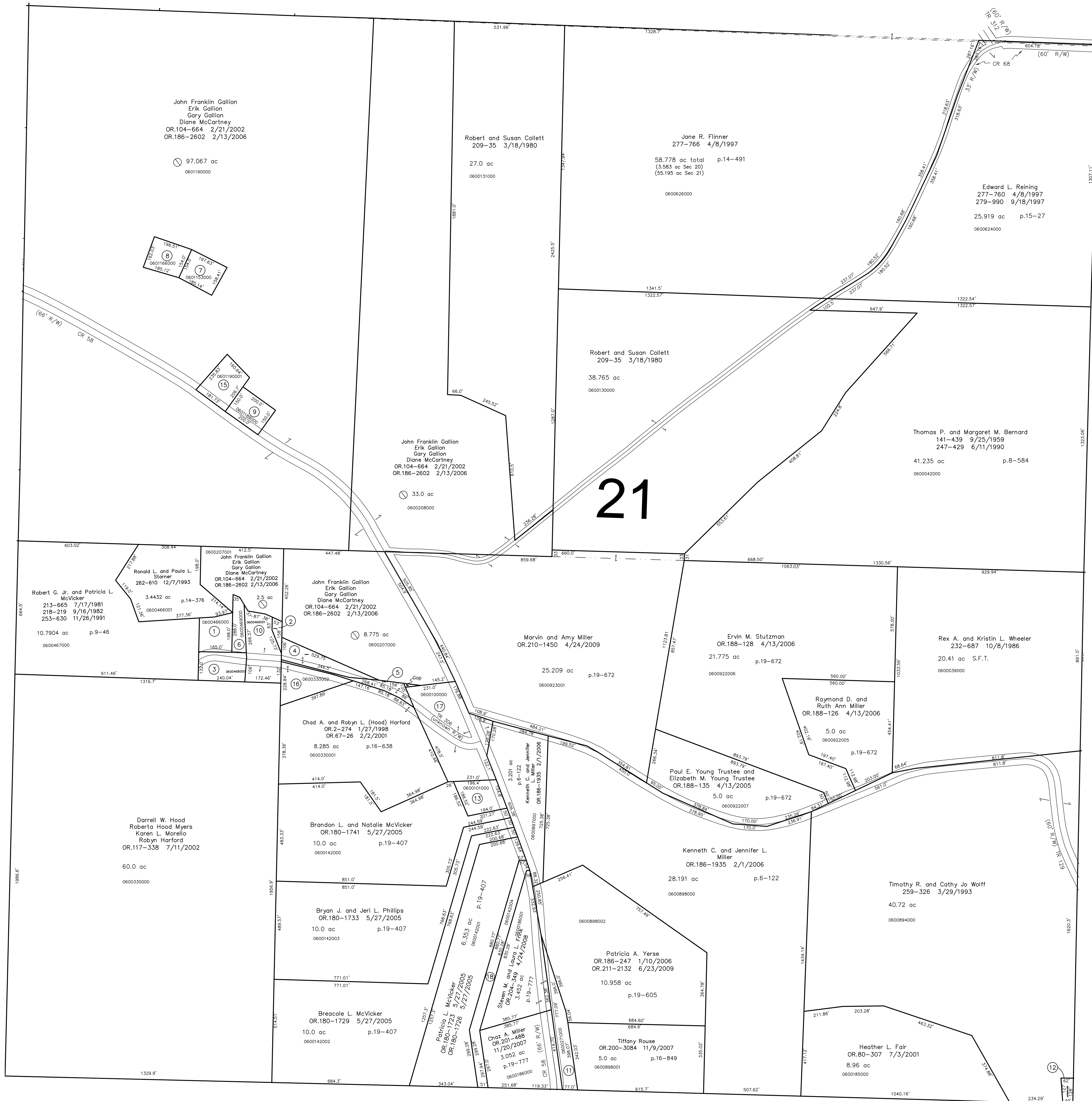

(H-31)  
Sec. 25

Mechanic Twp.  
(MC-10)

Last Revision: 6/23/2009

**T-9, R-7, Section 21  
HARDY TWP.  
HOLMES COUNTY, OHIO**

S.F.T. new survey required  
for next transfer

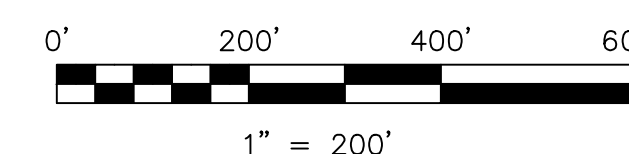

LET IT BE KNOWN, THIS MAP HAS BEEN PREPARED AS A REFERENCE  
GUIDE TO PROPERTY OWNERSHIP. WE BELIEVE THIS INFORMATION TO  
BE CORRECT AND CURRENT, HOWEVER IT IS NOT INTENDED FOR ANY  
LEGAL USE, WHETHER IT BE IN SALES, TRANSFERS, TRADES, LEASES  
OR ANY TYPE, ETC., AND DO NOT ACCEPT RESPONSIBILITY FOR  
ERRORS OF ANY NATURE OR OMISSIONS CONTAINED HEREIN.

**H-25**