

- ① NOT USED
- ② 0600884004 State of Ohio
282-366 11/18/1993
0.047 ac p.14-364
- ③ 0600104000 Ted W. and Mary Kathryn DeHoss
257-634 10/22/1992
0.135 ac
- ④ 0600889001 Kurt A. and Stacie A. McDowell
257-417 10/5/1992
1.22 ac p.13-170
- ⑤ 0690013000 Kurt A. and Stacie A. McDowell
OR.209-3105 3/30/2009
0.639 ac p.7-775
- ⑥ 0600847000 Jerald and Phyllis Ann Bear
OR.185-2809 12/29/2005
1.682 ac p.13-183
- ⑦ 0000000000 not used
- ⑧ 0600987002 Ted W. and Mary Kathryn DeHoss
OR.185-1331 12/12/2005
0.022 ac total p.19-570
(0.005 ac Lot 17 + 0.017 ac Lot 16)
- ⑨ 0601242000 The Board of Commissioners of the
Holmes County Park District
OR.195-2064 3/16/2007
- ⑩ 0600987001 Ted W. and Mary Kathryn DeHoss
OR.185-1331 12/12/2005
0.674 ac p.19-570
- ⑪ NOT USED

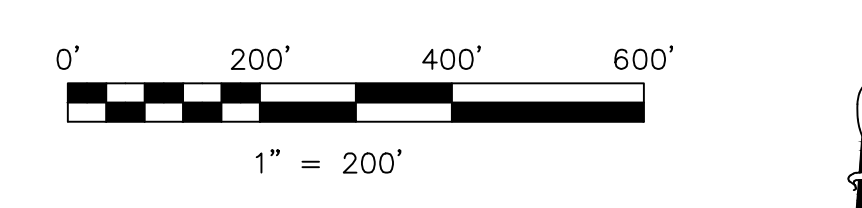

S.F.T. new survey required for next transfer

LET IT BE KNOWN, THIS MAP HAS BEEN PREPARED AS A REFERENCE GUIDE TO PROPERTY OWNERSHIP. WE BELIEVE THIS INFORMATION TO BE CORRECT AND CURRENT, HOWEVER IT IS NOT INTENDED FOR ANY LEGAL USE, WHETHER IT BE IN SALES, TRANSFERS, TRADES, LEASES OF ANY TYPE, ETC., AND DO NOT ACCEPT RESPONSIBILITY FOR ERRORS OF ANY NATURE OR OMISSIONS CONTAINED HEREIN.

Last Revision: 2/5/2010

T-9, R-7, 1st Qtr.
Lots 3, 7, 11, 12, 16, 17
HARDY TWP.
HOLMES COUNTY, OHIO

H-24