

- 0600725001 ① Lynnette R. Green, trustee  
OR.206-640 8/14/2008  
0.675 ac p.10-676
- 0000000000 ② not used
- 0601124001 ③ MALTRICH ROBERT S. AND MARY LOU  
240-280 9/6/1988  
0.85 ac p.12-63
- 0601196002 ④ MCDOWELL KURT A. AND STACIE A.  
OR.0170-1315 3/3/2004  
0.497 ac p.14-4
- 0601228000 ⑤ Robert Schmucker  
OR.223-147 12/23/2010  
1.6 ac
- 0601032000 ⑥ MILLER RUBY M.  
238-371 9/3/1987  
2.335 ac p.11-160
- 0000000000 ⑦ not used
- 0000000000 ⑧ not used
- 0600886001 ⑨ HOLMES RURAL ELECTRIC CO.-OP., INC.  
248-871 10/20/1990  
0.058 ac p.12-533
- 0600886002 ⑩ Firman J. Schlabach  
OR.217-1674 4/2/2010  
0.191 ac p.12-584
- 0601034004 ⑪ Rex A. and Rita J. Hummel  
OR.226-483 5/20/2011  
0.409 ac p.14-788
- 0600869000 ⑫ CLARK EDWARD D. AND APRIL S.  
OR.0159-251 8/4/2003  
0.96 ac S.F.I.
- 0601067001 ⑬ Firman J. Schlabach & Daniel R. Hostetter  
OR.179-2668 4/27/2005  
0.913 ac p.10-939
- 0601066000 ⑭ MILLER RUBY M.  
231-394 6/8/1986  
246-374 2/27/1990  
0.7222 ac p.9-119
- 0600886001 ⑮ WEBER BRIAN  
244-820 9/27/1989  
1.16 ac p.12-301
- 0600870000 ⑯ Rene J. Weber  
185-574 11/19/1973  
OR.208-1942 1/12/2009  
1.0 ac p.7-157
- 0600322001 ⑰ LOWE MARK A. AND STEPHANIE R.  
OR.0012-584 7/14/1998  
1.223 ac p.16-789
- 0600084001 ⑱ Knetzer Properties, LLC  
OR.219-1041 7/8/2010  
1.223 ac p.17-350
- 0600884004 ⑲ STATE OF OHIO  
252-366 11/18/1993  
0.893 ac p.14-364

- ☆ Hidden Nook Subdivision Replat of Lot 1  
Plot 19-366 Platted 4/13/2005
- 0601031001 ☆ Roger Scott and Kathleen Sponser  
OR.179-2665 4/28/2005
- △ Far View Acres Allotment No.1  
Plot 2-289 Platted 9/29/1998
- 0601160000 △ Dwight Thomas and Ella Marie Wears  
OR.190-1107 7/13/2006  
15.369 ac p.2-289
- 0601127002 △ Robert A. and Ramona S. Hirnsen  
OR.184-3363 11/22/2005  
5.256 ac

**MILLERSBURG**  
see Millersburg Map  
for detail of this area

NOTE:  
THE LOTS AND/OR PARCELS LOCATED WITHIN THE VILLAGE  
OF MILLERSBURG ARE PROVIDED AS A REFERENCE GUIDE  
ONLY. PLEASE SEE MILLERSBURG MAPS FOR DETAILED  
INFORMATION ON THESE PARCELS.

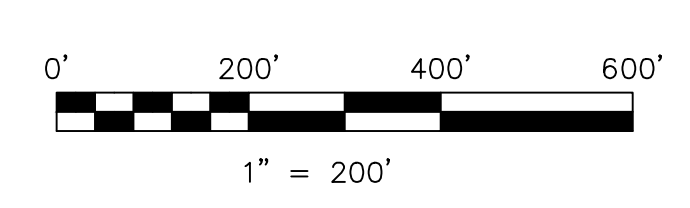

S.F.T. new survey required  
for next transfer

LET IT BE KNOWN THIS MAP HAS BEEN PREPARED AS A REFERENCE  
GUIDE TO PROPERTY OWNERSHIP. WE BELIEVE THIS INFORMATION TO  
BE CORRECT AND CURRENT, HOWEVER IT IS NOT INTENDED FOR ANY  
LEGAL USE, WHETHER IT BE IN SALES, TRANSFERS, TRADES, LEASES  
OF ANY TYPE, ETC., AND DO NOT ACCEPT RESPONSIBILITY FOR  
ERRORS OF ANY NATURE OR OMISSIONS CONTAINED HEREIN.

Last Revision: 6/1/2011

**T-9, R-7, 1st Qtr  
Lots 21, 22, 26, 27  
31, 32, 36, 37  
HARDY TWP.  
HOLMES COUNTY, OHIO**

**H-23**