

★ Hickory Spring Subdivision  
Plot 18-702 Platted 8/12/2003

◇ Honey Run Village  
Plot 17-746 Platted 12/29/2000  
Replot of Lots 3 & 4  
Plot 18-403 Platted 10/8/2002  
Lots 10 and 11

(H-34)  
Sec. 6

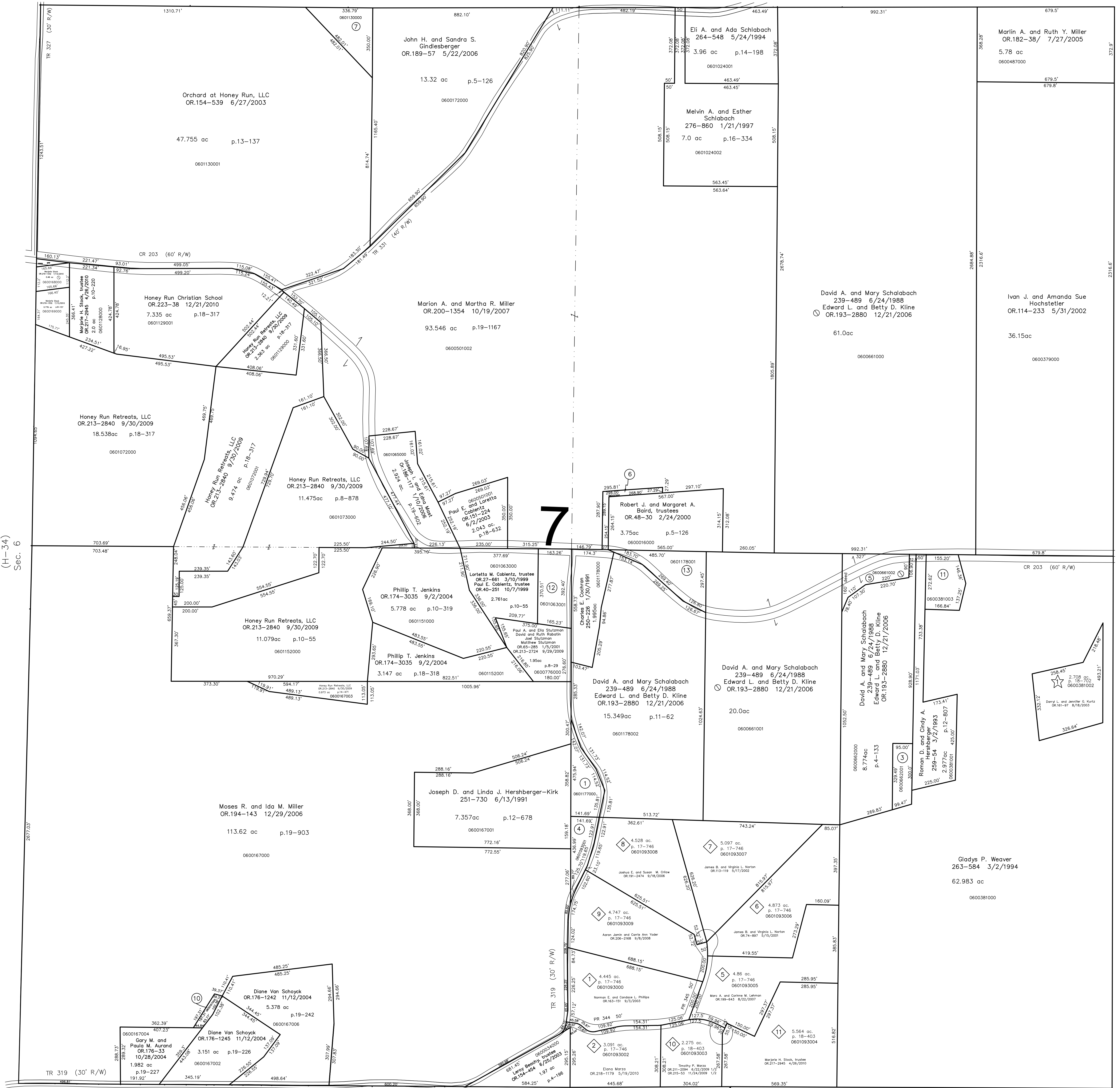

Berlin Twp.

- 0601177000 ① Joseph D. and Linda J. Hershberger-Kirk  
227-715 6/14/1985  
1.106 ac p.10-425
- ② not used
- 0600662001 ③ Roman D. and Cindy A. Hershberger  
OR.40-24 10/5/1999  
0.686 ac p.17-261
- 0601093001 ④ Mose R. and Ida M. Miller  
OR.203-409 3/7/2008  
0.808 ac p.17-723
- 0600661002 ⑤ David A. and Mary Schlabach  
239-489 6/24/1988  
Edward L. and Betty D. Kline  
OR.193-2880 12/21/2006  
1.0 ac
- 0601023000 ⑥ Robert J. and Margaret A. Baird, trustees  
OR.48-33 2/24/2000  
0.349 ac p.8-859

- 0601130000 ⑦ John H. and Sandra S. Gindlesberger  
OR.189-57 5/22/2006  
1.353 ac p.13-137
- 0600000000 ⑧ not used
- 0600000000 ⑨ not used
- 0600167005 ⑩ Diane Van Schoyck  
OR.176-1242 11/12/2004  
0.184 ac p.19-242
- 0600381003 ⑪ John M. and Debra J. Vallone  
OR.207-125 9/30/2008  
1.122 ac p.19-356

- 0601063001 ⑫ Loretta M. Coblenz, trustee  
OR.27-654 3/10/1999  
Paul E. Coblenz, trustee  
OR.40-253 10/7/1999  
1.432 ac p.17-23
- 0601178001 ⑬ Robert J. and Margaret A. Baird,  
trustees  
OR.48-36 2/24/2000  
1.55 ac p.10-518

S.F.T. new survey required  
for next transfer

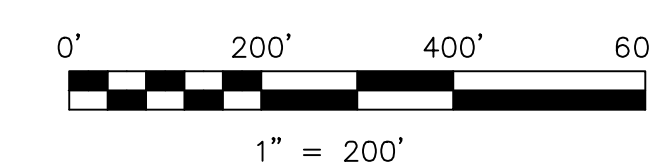

LET IT BE KNOWN, THIS MAP HAS BEEN PREPARED AS A REFERENCE  
GUIDE TO PROPERTY OWNERSHIP. WE BELIEVE THIS INFORMATION TO  
BE CORRECT AND CURRENT. HOWEVER, IT IS NOT INTENDED FOR ANY  
LEGAL USE, WHETHER IT BE IN SALES, TRANSFERS, TRADES, LEASES  
OR ANY TYPE, ETC. AND DO NOT ACCEPT RESPONSIBILITY FOR  
ERRORS OF ANY NATURE OR OMISSIONS CONTAINED HEREIN.

Last Revision: 12/21/2010

**T-9, R-6, Section 7  
HARDY TWP.  
HOLMES COUNTY, OHIO**

**H-39**