

Part Washington Road Acres  
Plat 2A-164 Platted 2/17/1977

- 0600996000 1 Green Hills, LLC  
OR.185-2699 12/29/2005  
5.4 ac p.7-647
- 0600997000 2 MICHAEL LLOYD NIPPERT, TRUSTEE  
MICHAEL NIPPERT, TRUSTEE  
OR.183-1472 9/21/2005  
5.4 ac p.7-646
- 0600998000 3 HALL MICHAEL E. AND JANE E.  
228-710 9/1/1985  
6.875 ac p.7-641
- 0601013000 4 KINGSLAND RICHARD O. AND FLORENCE A.  
201-113 2/13/1978  
6.875 ac p.7-645
- 0600999000 5 EDINGER JOSEPH R. AND SUSAN K.  
OR.0080-37 7/2/2001  
5.429 ac p.7-648
- 0601014000 6 James R. and Louise B. Lanning  
201-822 4/26/1979  
OR.192-1187 10/16/2006  
5.400 ac p.2A-164 & p.7-648
- 0601018000 7 EARNEY YVONNE S.  
230-681 3/27/1986  
5.4 ac p.7-649
- 0601019000 8 CONWAY JAMES R. AND HOLLY C.  
228-562 8/28/1985  
5.4 ac p.7-651
- 0601015000 9 MICHALSKI JERRY  
201-378 8/31/1978  
OR.0100-328 3/18/2002  
5.4 ac p.7-650
- 0601012000 10 James R. Jr. and Becky J. Chamberlain  
OR.190-184 6/29/2006  
5.523 ac p.7-662
- 0601011000 11 HORN, RICKY L.  
MAST, LOGAN M.  
223-702 5/30/1984  
5.15 ac p.7-666
- 0601010000 12 FRANK STEVEN E. AND RUTH E.  
246-428 3/27/1990  
5.1 ac p.7-777
- 0601002000 13 BASERMAN, MARK W.  
IRVING, JANE  
OR.0019-53 10/28/1998  
5.45 ac p.7-654
- 0601003000 14 ANTHONY JANET L.  
OR.0006-206 4/1/1998  
5.4 ac p.7-652
- 0601004000 15 Green Hills, LLC  
OR.185-2699 12/29/2005  
5.654 ac p.7-658
- 0601020000 21 TAYLOR CYNTHIA A.  
203-869 10/20/1978  
229-783 12/19/1985  
5.5 ac p.7-660
- 0601008000 22 TAYLOR CYNTHIA ANN  
204-574 3/25/1987  
5.4 ac p.7-656
- 0601016000 23 SCHNEBEL MARILYN SUE TRUSTEE  
272-40 2/20/1996  
5.45 ac p.7-655
- 0601017000 24 SCHNEBEL MARILYN SUE TRUSTEE  
272-40 2/20/1996  
6.327 ac p.7-776
- 0601009000 25 DEHASS DONALD D. AND KIMBERLY R.  
268-966 6/7/1995  
5.657 ac p.7-657

Replat of Tracts 13 & 14  
Plat 19-452 Platted 7/14/2005

- 0601000000 26 Douglas W. and Rebecca J. Shultz  
OR.183-552 9/9/2005  
(see card: revised Oct. 2006 to  
match auditor's records)  
6.466 ac p.19-452
- 0601001000 27 Scott G. and Melissa Blitz  
OR.183-553 9/9/2005  
5.084 ac p.19-452

Replat Tracts 18, 19, 20  
Plat 17-755 Platted 1/12/2001

- 0601005000 18 Dean O. and Quentin J. Larson  
OR.173-625 6/18/2004  
6.019 ac p.17-755
- 0601006000 19 Green Hills, LLC  
OR.185-2699 12/29/2005  
5.258 ac p.17-755
- 0601007000 20 Green Hills, LLC  
OR.185-2699 12/29/2005  
5.123 ac p.17-755

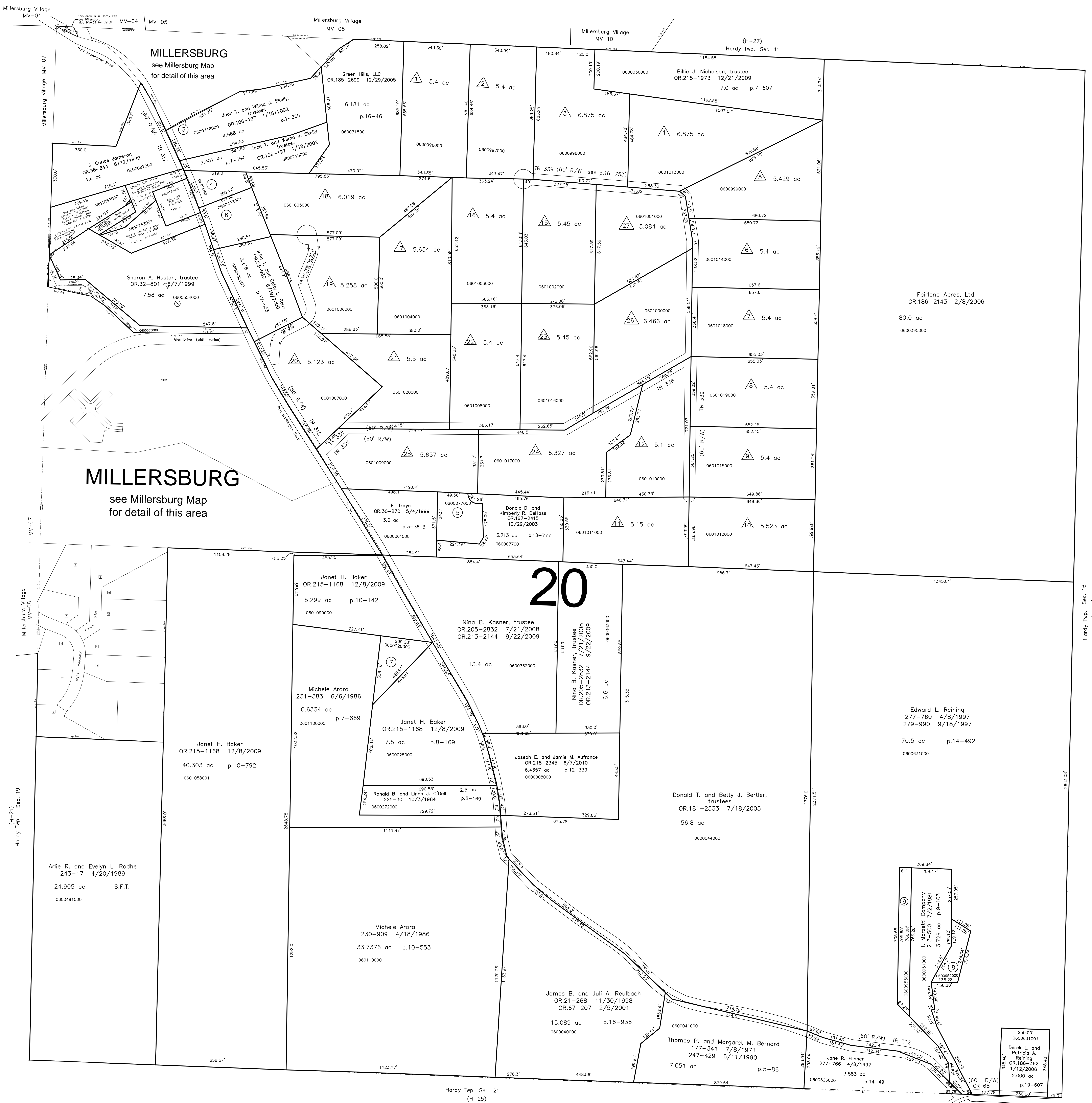

- 0000000000 1 not used
- 0000000000 2 not used
- 0600714000 3 SKELLY JACK T. AND WILMA J. TRUSTEES  
OR.0106-197 1/18/2002  
0.031 ac p.7-362
- 0600754000 4 LADRACH, MARCUS AND BETH E.  
STEMEL, RUTH M., RONDA K.,  
RONDA P. TRUSTEE, AND SAMUEL M.  
158-340 5/4/1966  
280-378 6/18/1983  
OR.0068-753 3/1/2001  
OR.0169-825 1/2/2004  
1.0 ac
- 0600077000 5 EICHER MARVIN J. AND REGINA F.  
OR.0188-728 11/17/2003  
1.227 ac p.4-188
- 0600433001 6 STEMEL, RUTH E. AND RONDA K.,  
RONDA P. TRUSTEE, SAMUEL M.,  
LADRACH, MARCUS & BETH E.  
OR.053-977 6/19/2000  
OR.0068-753 3/1/2001  
OR.0169-813 1/2/2004  
1.703 ac p.17-533
- 0600026000 7 Janet H. Baker  
OR.215-1168 12/8/2009  
1.11 ac p.8-645
- 0600952000 8 T. MARZETTI COMPANY  
213-500 7/2/1981  
0.699 ac p.9-103
- 0600953000 9 T. MARZETTI COMPANY  
213-500 7/2/1981  
1.042 ac p.9-103

Hardy Twp. Sec. 21  
(H-25)

Hardy Twp. Sec. 16  
(H-32)

NOTE:  
THE LOTS AND/OR PARCELS LOCATED WITHIN THE VILLAGE  
OF MILLERSBURG ARE PROVIDED AS A REFERENCE GUIDE  
ONLY. PLEASE SEE MILLERSBURG MAPS FOR DETAILED  
INFORMATION ON THESE PARCELS.

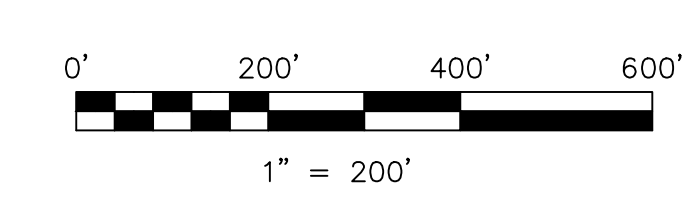

S.F.T. new survey required  
for next transfer

Last revision: 6/7/2010

**T-9, R-7, Section 20  
HARDY TWP.  
HOLMES COUNTY, OHIO**

**H-26**