

- 0600725001 ① Lynnette R. Green, trustee
OR.206-640 8/14/2008
0.675 ac p.10-676
- 0000000000 ② not used
- 0601124001 ③ MALTRICH ROBERT S. AND MARY LOU
240-280 9/6/1988
0.85 ac p.12-63
- 0601196002 ④ MCDOWELL KURT A. AND STACIE A.
OR.0170-1315 3/3/2004
0.497 ac p.14-4
- 0601228000 ⑤ Robert Schmucker
OR.223-147 12/23/2010
1.6 ac
- 0601032000 ⑥ MILLER RUBY M.
238-371 9/2/1987
2.335 ac p.11-160
- 0000000000 ⑦ not used
- 0000000000 ⑧ not used
- 0600886001 ⑨ HOLMES RURAL ELECTRIC CO.-OP., INC.
248-871 10/20/1990
0.058 ac p.12-533
- 0600886002 ⑩ Firman J. Schlabach
OR.217-1674 4/2/2010
0.191 ac p.12-584
- 0601034004 ⑪ MILLER FREEMAN AND CAROL A.
273-335 5/6/1996
0.466 ac p.14-798
- 0600869000 ⑫ CLARK EDWARD D. AND APRIL S.
OR.0159-251 8/4/2003
0.96 ac S.F.I.
- 0601067001 ⑬ Firman J. Schlabach & Daniel R. Hostetter
OR.179-2668 4/27/2005
0.913 ac p.10-939
- 0601066000 ⑭ MILLER RUBY M.
231-394 6/8/1986
246-374 2/27/1990
0.7222 ac p.9-119
- 0600868001 ⑮ WEBER BRIAN
244-820 9/27/1989
1.16 ac p.12-301
- 0600870000 ⑯ Rene J. Weber
OR.208-1942 1/12/2009
1.0 ac p.7-157
- 0600322001 ⑰ LOWE MARK A. AND STEPHANIE R.
OR.0012-584 7/14/1998
1.223 ac p.16-789
- 0600084001 ⑱ Knetzer Properties, LLC
OR.219-1041 7/8/2010
1.223 ac p.17-350
- 0600884004 ⑲ STATE OF OHIO
252-366 11/18/1993
0.893 ac p.14-364

- ☆ Hidden Nook Subdivision Replat of Lot 1
Plot 19-366 Platted 4/13/2005
- 0601031001 ☆ Roger Scott and Kathleen Stonser
OR.179-2665 4/28/2005
- △ Far View Acres Allotment No.1
Plot 2-289 Platted 9/29/1998
- 0601160000 △ Dwight Thomas and Ella Marie Wears
OR.190-1107 7/13/2006
15.369 ac p.2-289
- 0601127002 △ Robert A. and Ramona S. Hirnsen
OR.184-3363 11/22/2005
5.256 ac

MILLERSBURG
see Millersburg Map
for detail of this area

NOTE:
THE LOTS AND/OR PARCELS LOCATED WITHIN THE VILLAGE
OF MILLERSBURG ARE PROVIDED AS A REFERENCE GUIDE
ONLY. PLEASE SEE MILLERSBURG MAPS FOR DETAILED
INFORMATION ON THESE PARCELS.

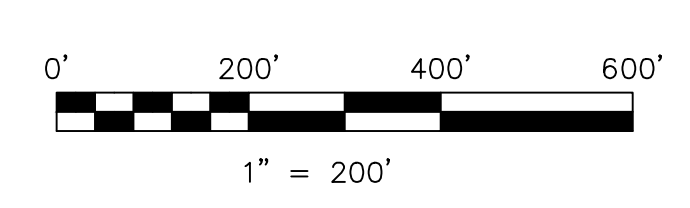

S.F.T. new survey required
for next transfer

LET IT BE KNOWN THIS MAP HAS BEEN PREPARED AS A REFERENCE
GUIDE TO PROPERTY OWNERSHIP. WE BELIEVE THIS INFORMATION TO
BE CORRECT AND CURRENT, HOWEVER IT IS NOT INTENDED FOR ANY
LEGAL USE, WHETHER IT BE IN SALES, TRANSFERS, TRADES, LEASES
OF ANY TYPE, ETC., AND DO NOT ACCEPT RESPONSIBILITY FOR
ERRORS OF ANY NATURE OR OMISSIONS CONTAINED HEREIN.

Last Revision: 12/23/2010

**T-9, R-7, 1st Qtr
Lots 21, 22, 26, 27
31, 32, 36, 37
HARDY TWP.
HOLMES COUNTY, OHIO**

H-23