

19

MILLERSBURG
see Millersburg Map
for detail of this area

- Fair Brothers Subdivision
P.19-837 Platted 10/16/2006
- 0600310003 1 James A. and Pamela D. Fair
OR.192-1450 10/18/2006
1.25 ac p.19-837
- 0600310004 2 Michael E. and Amy L. Fair
218-316 9/24/1982
5.867 ac p.19-837

- 0600821000 1 REYNOLDS DARYL J. AND JENNIFER L.
282-177 12/29/1997
0.449 ac p.19-162
- 0601403001 2 GRACE BRETHREN CHURCH OF MILLERSBURG
264-212 4/26/1994
1.3028 ac p.13-67
- 0600309001 3 FAIR MICHAEL E. AND AMY L.
218-316 9/24/1982
0.5 ac S.F.T.
- 0601222000 4 J.D. Hipp Farms, Ltd.
OR.185-1897 12/19/2005
9.623 ac total p.2-413
(0.003 ac Sec 19, 9.26 ac Sec 12)

NOTE:
THE LOTS AND/OR PARCELS LOCATED WITHIN THE VILLAGE
OF MILLERSBURG ARE PROVIDED AS A REFERENCE GUIDE
ONLY. PLEASE SEE MILLERSBURG MAPS FOR DETAILED
INFORMATION ON THESE PARCELS.

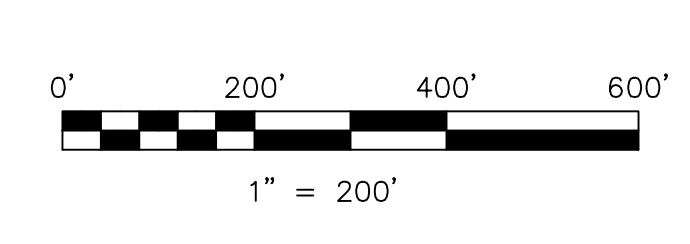

LET IT BE KNOWN, THIS MAP HAS BEEN PREPARED AS A REFERENCE
GUIDE TO PROPERTY OWNERSHIP. WE BELIEVE THIS INFORMATION TO
BE CORRECT AND CURRENT, HOWEVER IT IS NOT INTENDED FOR ANY
LEGAL USE, WHETHER IT BE IN SALES, TRANSFERS, TRADES, LEASES
OF ANY TYPE, ETC., AND DO NOT ACCEPT RESPONSIBILITY FOR
ERRORS OF ANY NATURE OR OMISSIONS CONTAINED HEREIN.

S.F.T. new survey required
for next transfer

Last Revision: 12/29/2010

**T-9, R-7, Section 19
HARDY TWP.
HOLMES COUNTY, OHIO**

H-21