

- 0600775000 ① JOHNSON FRANCIS  
232-821 10/22/1986  
OR.0038-558 9/9/1999  
OR.0038-869 9/15/1999  
0.195 ac S.F.T.
- 0600357000 ② JOHNSON PERLA  
OR.0176-2224 11/23/2004  
0.265 ac p.8-405
- 0600816001 ③ FAIR MICHAEL E. AND AMY L.  
218-314 9/24/1982  
0.10 ac S.F.T. (see SR.4-173 & DV.66-86)
- 060139001 ④ BOWMAN BRETT AND HEIDI  
OR.0054-591 6/29/2000  
1.093 ac p.17-544
- 0600414001 ⑤ KANDEL L. DARRYL  
265-482 8/9/1994  
0.326 ac p.14-576
- 0601225000 ⑥ Michael E. and Amy L. Fair  
OR.207-3483 12/2/2008  
OR.208-487 12/12/2008  
0.0887 ac SFT
- 0601226000 ⑦ Michael E. and Amy L. Fair  
OR.207-3483 12/2/2008  
OR.208-487 12/12/2008  
0.3033 ac SFT
- 0600082001 ⑧ BIRD THOMAS K. AND CHERYL L. TRUSTEES  
OR.0066-22 1/19/2001  
OR.0068-43 4/19/2001  
0.052 ac p.12-84
- 0600912001 ⑨ KISER JAMES V. AND LINDA K.  
OR.0094-756 11/30/2001  
0.29 ac p.14-24
- 0600912002 ⑩ KISER JAMES V. AND LINDA K.  
OR.0094-756 11/30/2001  
0.038 ac p.14-24
- 0600912003 ⑪ KISER JAMES V. AND LINDA K.  
OR.0094-756 11/30/2001  
0.038 ac p.14-24
- 0600136000 ⑫ DIMARS MICHAEL D. AND STEPHANIE A.  
284-399 5/10/1994  
OR.0044-880 1/3/2000  
1.060 ac p.8-155
- 0600136001 ⑬ DIMARS MICHAEL D. AND STEPHANIE A.  
284-399 5/10/1994  
OR.0044-880 1/3/2000  
0.385 ac p.8-155
- 0600386000 ⑭ KOENIG MOLTER A. AND CAROL M. TRUSTEES  
OR.0124-440 10/3/2002  
0.78 ac p.5-174
- 0600908000 ⑮ YODER JUNE C.  
170-59 4/22/1989  
287-287 1/12/1995  
0.59 ac p.4-200
- 0600149000 ⑯ DEWALT CHARLES S.  
223-319 4/23/1984  
262-595 12/6/1993  
1.0 ac p.2-114
- 0600425000 ⑰ MARTIN LARRY L.  
203-224 9/5/1978  
204-583 1/11/1979  
0.5387 ac
- 0600428001 ⑱ MARTIN WILLIAM E. AND MARJORIE  
165-418 1/27/1968  
0.395 ac p.4-156
- 0600596000 ⑲ MILLER JAMES J. AND JANICE  
OR.0160-418 8/12/2003  
0.355 ac p.10-658
- 0600242000 ⑳ Baker Street Builders, Ltd.  
OR.194-2760 2/9/2007  
OR.194-2763 2/6/2007  
1.73 ac p.4-178
- 0600597000 ㉑ MILLER JAMES J. AND JANICE  
OR.0160-418 8/12/2003  
1.5 ac
- 0600807000 ㉒ TOPE JOHN C. AND VANESSA D.  
209-739 6/20/1980  
OR.204-29 4/16/2008  
1.17 ac p.7-631
- 0600053000 ㉓ WELSH BRADLEY R. AND MEL ISSA  
276-881 1/22/1997  
1.238 ac p.16-234
- 0600387000 ㉔ KOENIG MOLTER A. AND CAROL M. TRUSTEES  
OR.0124-440 10/3/2002  
1.72 ac p.5-174
- 0600239000 ㉕ EDWARDS KAREN  
249-214 10/31/1990  
1.144 ac
- 0600919000 ㉖ Rose Ann Habrun, trustee  
OR.208-1067 12/19/2008  
1.42 ac
- 0600102000 ㉗ Rose Ann Habrun, trustee  
OR.208-1067 12/19/2008  
1.637 ac p.14-231
- 0600414000 ㉘ DEWITT PENNY WEISS  
262-109 10/28/1993  
0.788 ac
- 0600441000 ㉙ Rene D. and Sheila F. Wengert, co-trustees  
OR.193-1965 11/22/2006  
1.05 ac
- 0600442000 ㉚ Rene D. and Sheila F. Wengert, co-trustees  
OR.193-1965 11/22/2006  
1.00 ac
- 0600825001 ㉛ Thomas K. and Cheryl L. Bird, trustees  
OR.200-2378 10/31/2007  
1.394 ac p.10-887
- 0600604002 ㉜ SWANK DAVID AND O. CHRISTINA  
OR.0175-2877 10/21/2004  
0.1193 ac p.19-217
- 0600787001 ㉝ ROWLAND RONALD L. TRUSTEE  
OR.0175-2879 10/21/2004  
0.0543 ac p.19-217
- 0600064000 ㉞ Brian J. and Leah D. Romseyer  
OR.187-2779 10/31/2003  
OR.182-1922 8/17/2005  
1.85 ac p.6-28

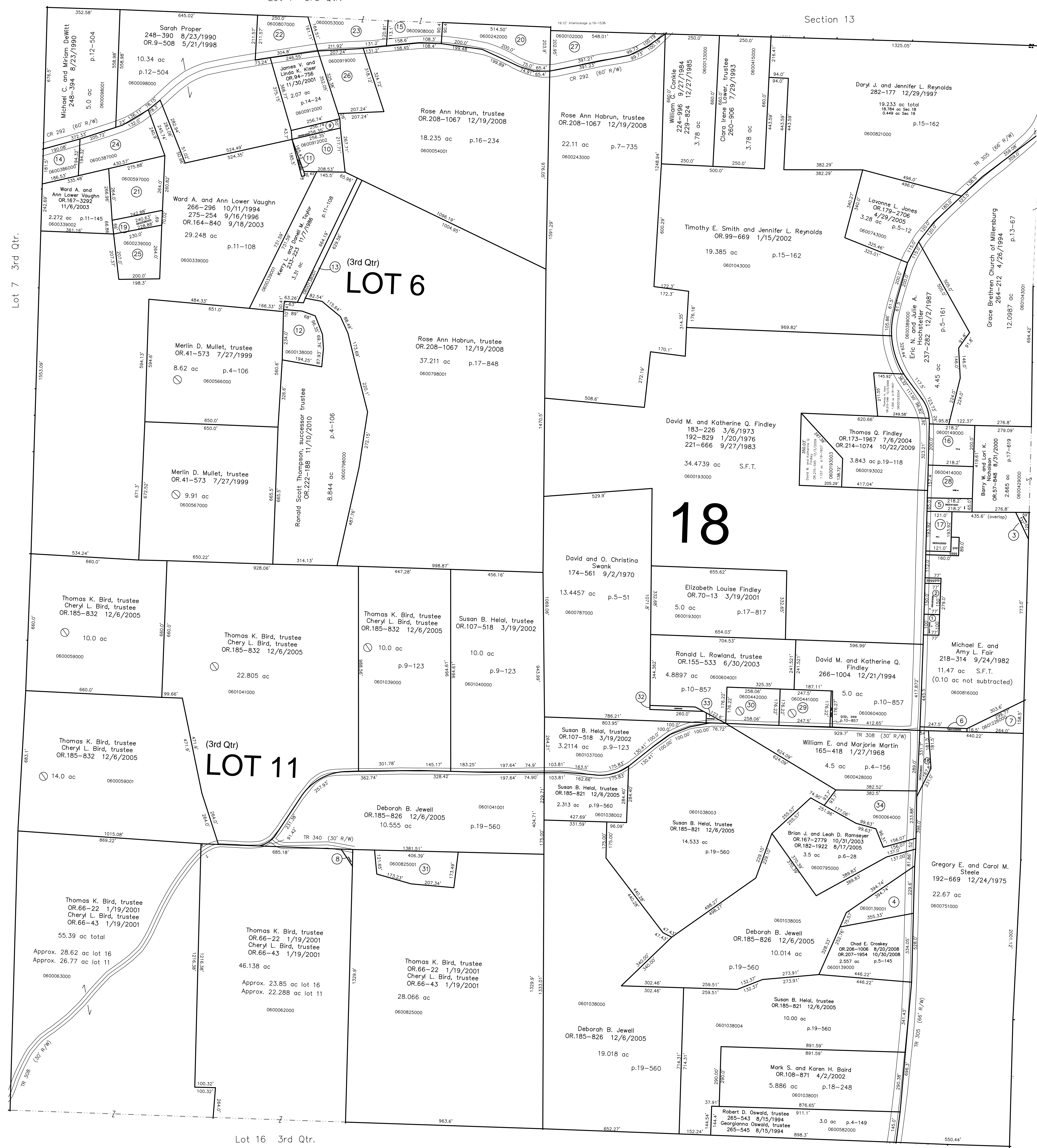

Lot 7 3rd Qtr.

(H-18)

Lot 12 3rd Qtr.

Lot 16 3rd Qtr.

Sec. 23

Section 19 (H-21)

Last Revision: 11/10/2010

**T-9, R-7, SECTION 18**  
**3rd QTR. LOTS 6, 11**  
**HARDY TWP.**  
**HOLMES COUNTY, OHIO**

**H-14**

S.F.T. new survey required for next transfer

LET IT BE KNOWN, THIS MAP HAS BEEN PREPARED AS A REFERENCE GUIDE TO PROPERTY OWNERSHIP. WE BELIEVE THIS INFORMATION TO BE CORRECT AND CURRENT, HOWEVER IT IS NOT INTENDED FOR ANY LEGAL USE, WHETHER IT BE IN SALES, TRANSFERS, TRADES, LEASES OF ANY TYPE, ETC., AND DO NOT ACCEPT RESPONSIBILITY FOR ERRORS OF ANY NATURE OR OMISSIONS CONTAINED HEREIN.

