

Hickory Spring Subdivision
Plat 18-702 Platted 8/12/2003
0600381002 Darryl L. and Jennifer G. Kurtz
OR.161-97 8/18/2003
2.708 ac p.18-702

Honey Run Village
Plat 17-746 Platted 12/29/2000
0601093000 1 Norman E. and Candace L. Phillips
OR.163-151 9/3/2003
4.445 ac p.17-746
0601093002 2 Wendy R. and Leah F. Swartzentruber
OR.191-1462 8/31/2006
3.091 ac p.17-746

0601093005 5 Marc A. and Corinne M. Lehman
OR.199-643 8/22/2007
4.86 ac p.17-746
0601093006 6 James B. and Virginia L. Norton
OR.174-897 5/15/2001
4.873 ac p.17-746
0601093007 7 James B. and Virginia L. Norton
OR.191-2474 9/18/2006
4.528 ac p.17-746
0601093008 8 Joshua E. and Susan M. Crilow
OR.191-2474 9/18/2006
4.528 ac p.17-746
0601093009 9 Aaron Jamin and Carrie Anne Yoder
OR.206-2168 9/8/2008
4.747 ac p.17-746

Replat of Lots 3 & 4
Plat 18-403 Platted 10/8/2002
0601093003 10 Timothy P. Marza 1/2 int
OR.211-2094 6/22/2009 1/2
OR.215-53 11/24/2009 1/2
2.275 ac p.18-403
0601093004 11 Marjorie H. Stock
219-724 3/3/1983
5.564 ac p.18-403

(H-34)
Sec. 6

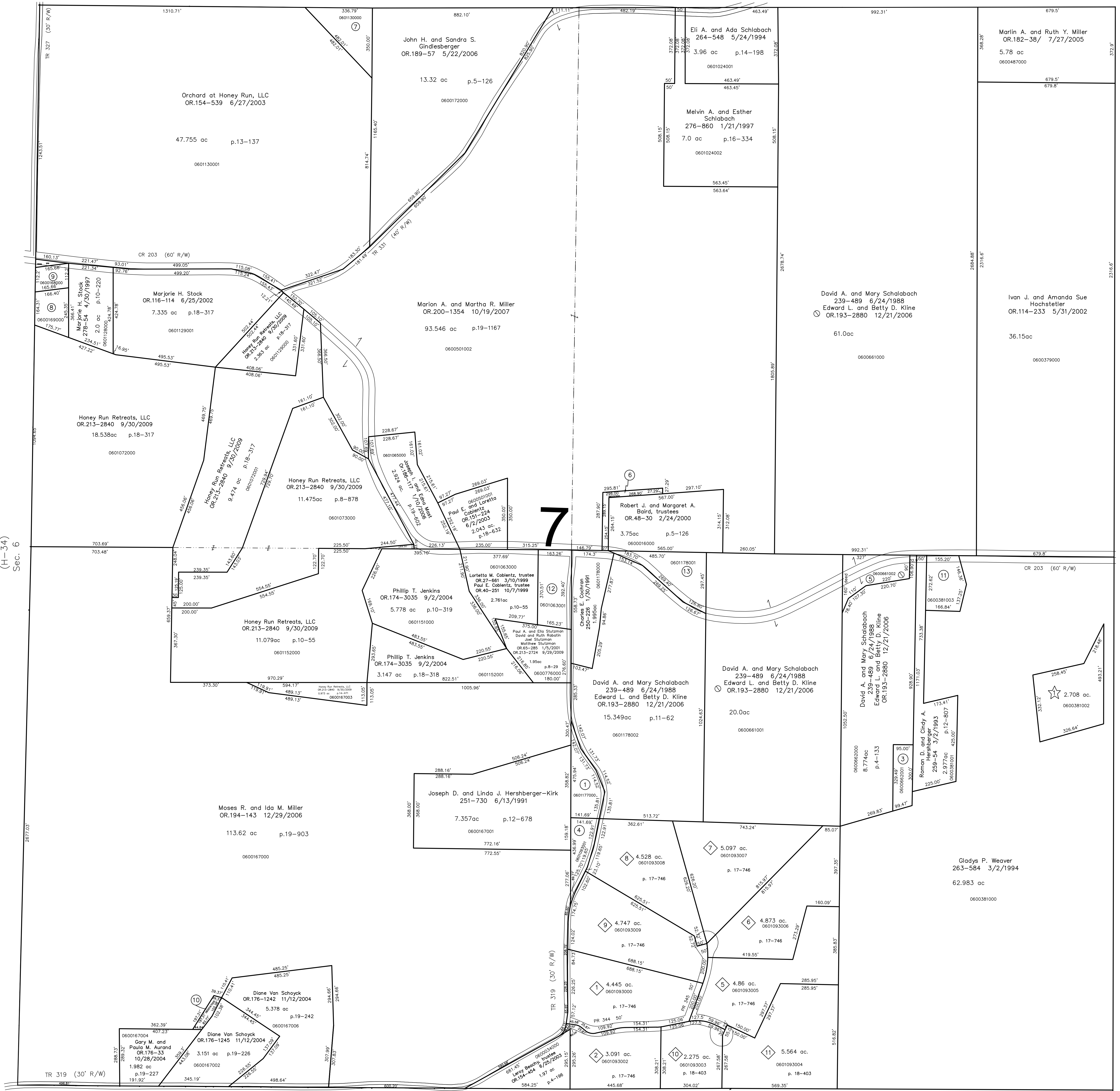

Berlin Twp.

0601177000 1 Joseph D. and Linda J. Hershberger-Kirk
227-715 5/22/2006
1.106 ac p.10-425
2 not used
0600662001 3 Roman D. and Cindy A. Hershberger
OR.40-24 10/5/1999
0.686 ac p.17-261
0601093001 4 Mose R. and Ida M. Miller
OR.203-409 3/7/2008
0.808 ac p.17-723
0600661002 5 David A. and Mary Schlabach
239-489 6/24/1988
Edward L. and Betty D. Kline
OR.193-2880 12/21/2006
1.0 ac
0601023000 6 Robert J. and Margaret A. Baird, trustees
OR.48-33 2/24/2000
0.349 ac p.8-859

0601130000 7 John H. and Sandra S. Gindlesberger
OR.189-57 5/22/2006
1.353 ac p.13-137
0600169000 8 Jeffery J. and Viola S. Allison
OR.39-741 10/1/1999
0.776 ac p.8-157
0600168000 9 Jeffery J. and Viola S. Allison
OR.39-741 10/1/1999
0.46 ac
0600167005 10 Diane Van Schoyck
OR.176-1242 11/12/2004
0.184 ac p.19-242
0600381003 11 John M. and Debra J. Vallone
OR.207-125 9/30/2008
1.122 ac p.19-356

0601063001 12 Loretta M. Coblenz, trustee
OR.27-654 3/10/1999
Paul E. Coblenz, trustee
OR.40-253 10/7/1999
1.432 ac p.17-23
0601178001 13 Robert J. and Margaret A. Baird,
trustees
OR.48-36 2/24/2000
1.55 ac p.10-518

S.F.T. new survey required
for next transfer

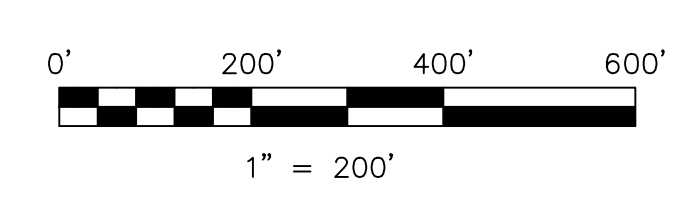

LET IT BE KNOWN, THIS MAP HAS BEEN PREPARED AS A REFERENCE GUIDE TO PROPERTY OWNERSHIP. WE BELIEVE THIS INFORMATION TO BE CORRECT AND CURRENT, HOWEVER IT IS NOT INTENDED FOR ANY LEGAL USE, WHETHER IT BE IN SALES, TRANSFERS, TRAILS, LEASES OF ANY TYPE, ETC., AND DO NOT ACCEPT RESPONSIBILITY FOR ERRORS OF ANY NATURE OR OMISSIONS CONTAINED HEREIN.

Last Revision: 11/24/2009

**T-9, R-6, Section 7
HARDY TWP.
HOLMES COUNTY, OHIO**

H-39