

Lot 6 (1st Qtr)

(H-30)

Lot 5 (1st Qtr)

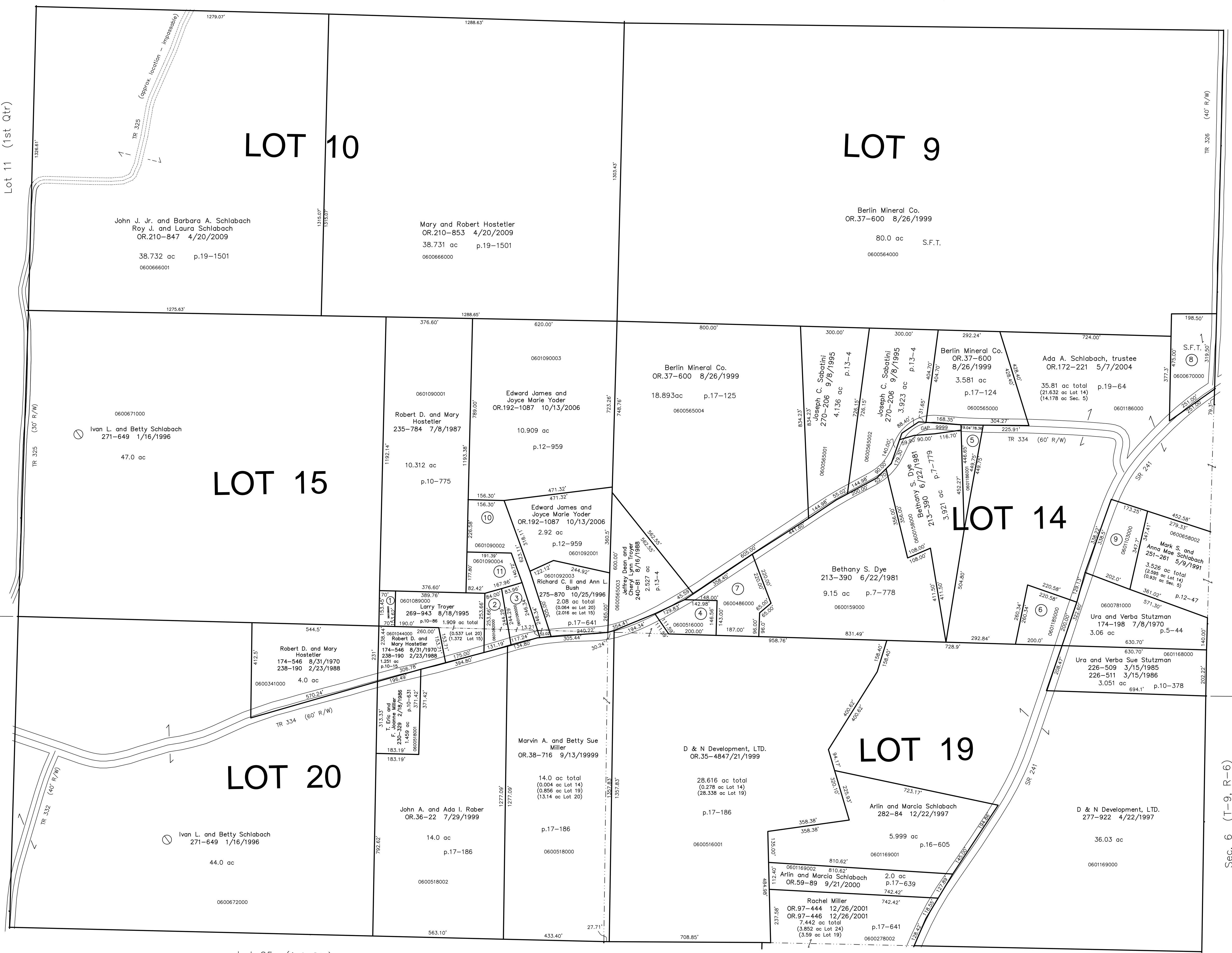

- 0601089001 ① HOSTETLER ROBERT D. AND MARY
235-784 7/8/1987
0.247 ac p.10-775
- 0601092000 ② Michael R. and Norma Yoder
OR.195-2199 3/20/2007
OR.199-1962 9/6/2007
0.60 ac p.16-587
- 0601090000 ③ Michael R. and Norma Yoder
OR.195-2199 3/20/2007
OR.199-1962 9/6/2007
0.597 ac p.16-587
- 0600516000 ④ MILLER LEVI M. AND PAULINE M.
168-173 10/2/1968
230-365 2/20/1986
OR.0035-631 7/22/1999
0.733 ac p.17-189
- 0601186001 ⑤ DYE BETHANY S.
OR.0169-491 12/30/2003
0.497 ac p.18-853
- 0601185000 ⑥ Sara J. Bernhart
246-174 2/12/1990
OR.193-595 11/20/2006
1.094 ac p.10-441
- 0600486000 ⑦ Norene S. McDowell, trustee
OR.27-497 3/8/1999
1.32 ac p.7-31
- 0600670000 ⑧ David A. and Miriam S. Schlabach
277-440 3/7/1997
1.811 ac p. 3-688 S.F.T.
- 0601030000 ⑨ Mark S. and Anna Mae Schlabach
220-892 7/7/1983
236-303 8/31/1987
1.475 ac p.10-158
- 0601090002 ⑩ Edward James and Joyce Marie Yoder
OR.192-1087 10/13/2006
1.48 ac total p.12-959
(1.449 ac Lot 15 + 0.031 ac Lot 20)
- 0601090004 ⑪ Michael R. and Norma Yoder
OR.200-2223 10/30/2007
0.831 ac p.19-1174

Last Revision: 4/20/2009

**T-9, R-7, 1st Qtr.
Lots 9, 10, 14, 15, 19, 20
HARDY TWP.
HOLMES COUNTY, OHIO**

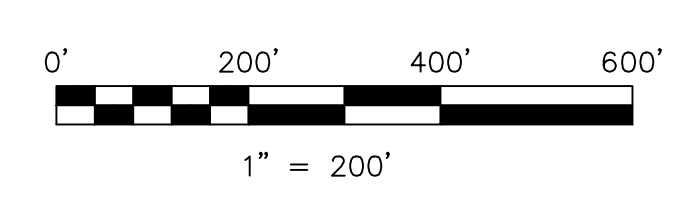

S.F.T. new survey required for next transfer

LET IT BE KNOWN, THIS MAP HAS BEEN PREPARED AS A REFERENCE GUIDE TO PROPERTY OWNERSHIP. WE BELIEVE THIS INFORMATION TO BE CORRECT AND CURRENT, HOWEVER IT IS NOT INTENDED FOR ANY LEGAL USE, WHETHER IT BE IN SALES, TRANSFERS, TRADES, LEASES OF ANY TYPE, ETC., AND DO NOT ACCEPT RESPONSIBILITY FOR ERRORS OF ANY NATURE OR OMISSIONS CONTAINED HEREIN.

H-29