

- 0600466000 ① MCVICKER ROBERT G. JR. AND PATRICIA L.
213-665 7/17/1981
218-219 9/16/1982
253-630 11/26/1991
0.6794 ac p.9-46
- 0600677000 ② DICKMAN MARK AND SUSAN D.
OR.0040-183 10/6/1999
0.126 ac p.9-95
- 0600468000 ③ MCVICKER ROBERT G. JR. AND PATRICIA L.
213-665 7/17/1981
218-219 9/16/1982
253-630 11/26/1991
0.739 ac p.9-46
- 0600679000 ④ DICKMAN MARK AND SUSAN D.
OR.0040-183 10/6/1999
0.675 ac p.9-95
- 0600678000 ⑤ DICKMAN MARK AND SUSAN D.
OR.0040-183 10/6/1999
0.360 ac p.9-95
- 0600469000 ⑥ MCVICKER ROBERT G. JR. AND PATRICIA L.
213-665 7/17/1981
218-219 9/16/1982
253-630 11/26/1991
0.415 ac p.9-46
- 0601153000 ⑦ GALLION GARY A.
225-640 12/4/1984
226-478 3/11/1985
259-235 3/19/1993
0.686 ac p.10-343
- 0601166000 ⑧ GALLION ERIC L.
226-470 3/8/1985
0.689 ac p.10-343
- 0601189000 ⑨ HOLCOMB TIMOTHY A. AND STACY L.
OR.0080-541 9/29/2000
0.689 ac p.10-455
- 0600469001 ⑩ MAC OIL FIELD SERVICE, INC.
264-21 4/8/1994
1.169 ac p.14-483
- 0600271000 ⑪ Chaz A. Miller
OR.193-1210 11/30/2006
0.869 ac p.14-507
- 0601068000 ⑫ POTTS, MARGARET E.
POTTS, CAROLYN A. TRUSTEE
OR.0085-654 1/12/2001
OR.0088-728 3/1/2001
OR.0080-871 7/3/2001
0.164 ac p.17-756
- 0600101000 ⑬ YODER REUBEN W.
273-752 5/30/1996
0.759 ac S.F.T.
- ⑭ not used
- 0601190001 ⑮ HOFFMAN ADAM W. AND CARRIE R.
OR.0121-135 8/23/2002
0.865 ac p.18-363
- 0600330002 ⑯ HOOD, DARRELL W., ROBERTA HOOD MYERS,
KAREN L. MORELLO, ROBYN HARFORD
OR.0117-338 7/11/2002
0.785 ac S.F.T.
- 0600100000 ⑰ YODER REUBEN W.
273-752 5/30/1996
0.753 ac S.F.T.
- 0600142004 ⑱ Robert G. Jr. and Patricia L. McVicker
OR.180-1737 5/27/2005
1.381 ac p.19-407

(H-20)
Sec. 22

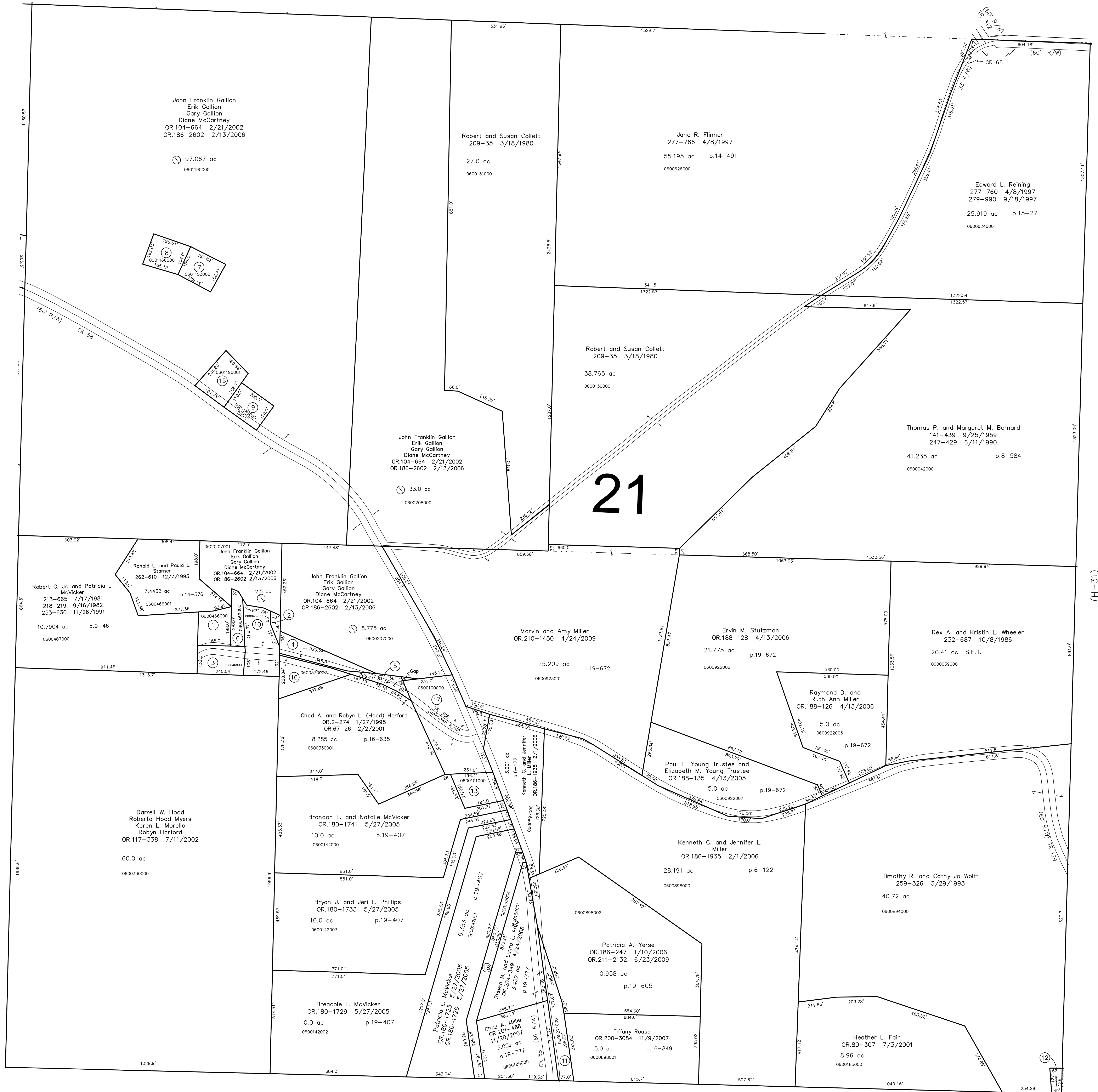

(H-31)
Sec. 25

Mechanic Twp.
(MC-10)

Last Revision: 6/23/2009

**T-9, R-7, Section 21
HARDY TWP.
HOLMES COUNTY, OHIO**

S.F.T. new survey required
for next transfer

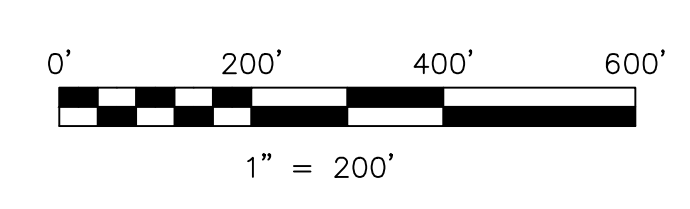

LET IT BE KNOWN, THIS MAP HAS BEEN PREPARED AS A REFERENCE GUIDE TO PROPERTY OWNERSHIP. WE BELIEVE THIS INFORMATION TO BE CORRECT AND CURRENT, HOWEVER IT IS NOT INTENDED FOR ANY LEGAL USE, WHETHER IT BE IN SALES, TRANSFERS, TRACES, LEASES OF ANY TYPE, ETC., AND DO NOT ACCEPT RESPONSIBILITY FOR ERRORS OF ANY NATURE OR OMISSIONS CONTAINED HEREIN.

H-25