

(H-21)  
Hardy Twp.  
Sec. 19

MV-08  
Millersburg Village

(H-21)  
Hardy Twp.  
Sec. 19

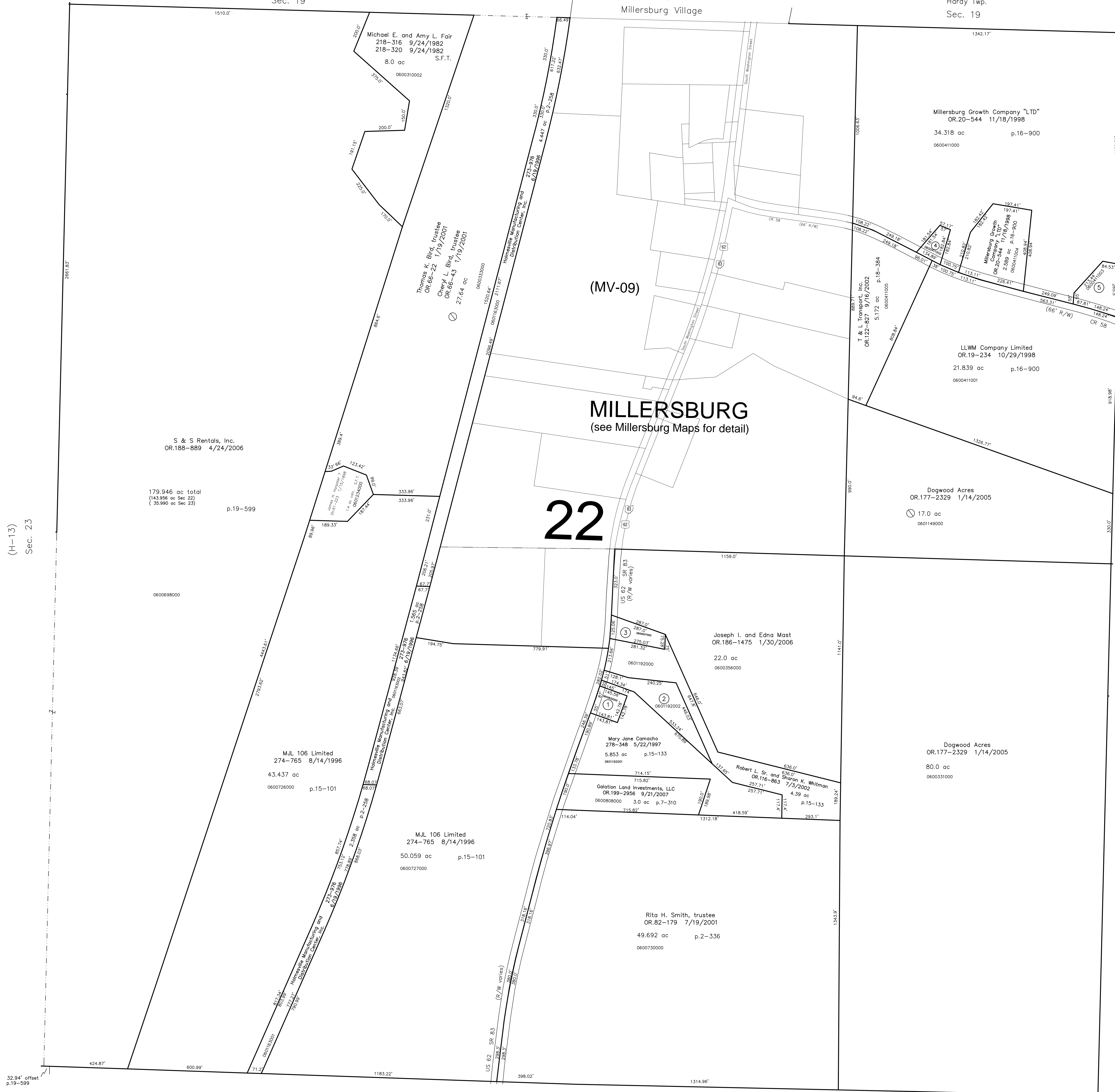

(H-13)  
Sec. 23

(H-25)  
Sec. 21

Mechanic Twp.  
(MC-05)

Last Revision: 8/14/2008

**T-9, R-7, Section 22  
HARDY TWP.  
HOLMES COUNTY, OHIO**

- 0600832000 ① NEW MORGAN ENTERPRISES, LTD.  
OR.0119-373 8/2/2002  
0.472 ac p.18-346
- 0601192002 ② WHITMAN ROBERT L. JR. AND JENNIFER A.  
OR.0170-1943 3/10/2004  
1.456 ac p.19-13
- 0600937000 ③ Lynette R. Jackson  
OR.206-640 8/14/2008  
0.615 ac p.7-822
- 0600411002 ④ MILLERSBURG GROWTH COMPANY "LTD"  
OR.0020-544 11/18/1998  
0.391 ac p.16-900
- 0600411003 ⑤ LENOU GEORGINA AND PANSELUTA  
OR.0174-2295 8/23/2004  
1.0 ac p.16-975

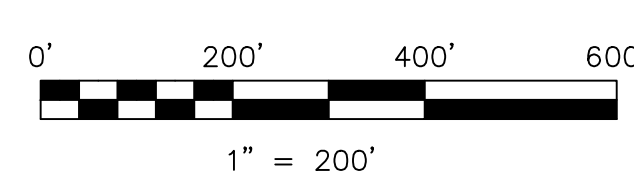

S.F.T. new survey required  
for next transfer

LET IT BE KNOWN, THIS MAP HAS BEEN PREPARED AS A REFERENCE GUIDE TO PROPERTY OWNERSHIP. WE BELIEVE THIS INFORMATION TO BE CORRECT AND CURRENT. HOWEVER IT IS NOT INTENDED FOR ANY LEGAL USE, WHETHER IT BE IN SALES, TRANSFERS, TRAILS, LEASES OF ANY TYPE, ETC., AND DO NOT ACCEPT RESPONSIBILITY FOR ERRORS OF ANY NATURE OR OMISSIONS CONTAINED HEREIN.

# H-20