

- 0600775000 1 JOHNSON FRANCIS
232-821 10/22/1986
OR.0038-550 9/9/1999
OR.0038-859 9/15/1999
0.195 ac S.F.T.
- 0600357000 2 JOHNSON PERLA
OR.0178-2224 11/23/2004
0.265 ac p.8-405
- 0600816001 3 FAIR MICHAEL E. AND AMY L.
218-314 9/24/1982
0.10 ac S.F.T. (see SR.4-173 & DV.66-86)
- 060139001 4 BOWMAN BRETT AND HEIDI
OR.0054-591 6/29/2000
1.093 ac p.17-544
- 0600414001 5 KANDEL L. DARRYLIN
265-482 8/9/1994
0.326 ac p.14-576
- 0601225000 6 Michael E. and Amy L. Fair
OR.207-3483 12/2/2008
OR.208-487 12/12/2008
0.0697 ac SFT
- 0601226000 7 Michael E. and Amy L. Fair
OR.207-3483 12/2/2008
OR.208-487 12/12/2008
0.5303 ac SFT
- 0600062001 8 BIRD THOMAS K. AND CHERYL L. TRUSTEES
OR.0066-22 1/19/2001
OR.0066-43 1/19/2001
0.052 ac p.12-64
- 0600912001 9 KISER JAMES V. AND LINDA K.
OR.0094-756 11/30/2001
0.29 ac p.14-24
- 0600912002 10 KISER JAMES V. AND LINDA K.
OR.0094-756 11/30/2001
1.002 ac p.14-24
- 0600912003 11 KISER JAMES V. AND LINDA K.
OR.0094-756 11/30/2001
0.038 ac p.14-24
- 0600138000 12 DITMARS MICHAEL D. AND STEPHANIE A.
264-399 5/10/1994
OR.0044-880 1/3/2000
1.060 ac p.8-155
- 0600138001 13 DITMARS MICHAEL D. AND STEPHANIE A.
264-399 5/10/1994
OR.0044-880 1/3/2000
0.385 ac p.8-155
- 0600386000 14 KOENING MOLTER A. AND CAROL M. TRUSTEES
OR.0124-44 10/3/2002
0.78 ac p.5-174
- 0600908000 15 YODER JUNE C.
170-59 4/22/1969
267-267 1/12/1995
0.59 ac p.4-200
- 0600149000 16 DEWALT CHARLES S.
223-319 4/23/1984
262-595 12/6/1993
1.0 ac p.2-114
- 0600425000 17 MARTIN LARRY L.
203-224 9/5/1978
204-583 1/11/1978
0.5387 ac
- 0600428001 18 MARTIN WILLIAM E. AND MARJORIE
165-418 1/27/1968
0.385 ac p.4-156
- 0600596000 19 MILLER JAMES J. AND JANICE
OR.0160-418 8/12/2003
0.355 ac p.10-658
- 0600242000 20 Baker Street Builders, Ltd.
OR.194-2780 2/9/2007
OR.194-2783 2/6/2007
1.73 ac p.4-178
- 0600597000 21 MILLER JAMES J. AND JANICE
OR.0160-418 8/12/2003
1.5 ac
- 0600807000 22 TOPE JOHN C. AND VANESSA D.
209-739 6/20/1980
OR.204-29 4/18/2008
1.17 ac p.7-631
- 0600053000 23 WELSH BRADLEY R. AND MEL ISSA
278-881 1/22/1997
1.238 ac p.16-234
- 0600387000 24 KOENIG MOLTER A. AND CAROL M. TRUSTEES
OR.0124-44 10/3/2002
1.72 ac p.5-174
- 0600239000 25 EDWARDS KAREN
249-214 10/31/1990
1.144 ac
- 0600919000 26 Rose Ann Habrun, trustee
OR.208-1067 12/19/2008
1.42 ac
- 0601020000 27 Rose Ann Habrun, trustee
OR.208-1067 12/19/2008
1.637 ac p.14-231
- 0600414000 28 DEWITT PENNY WEISS
262-109 10/28/1993
0.788 ac
- 0600441000 29 Rene D. and Sheila F. Wengert, co-trustees
OR.193-1965 11/22/2006
1.00 ac
- 0600442000 30 Rene D. and Sheila F. Wengert, co-trustees
OR.193-1965 11/22/2006
1.00 ac
- 0600825001 31 Thomas K. and Cheryl L. Bird, trustees
OR.200-2376 10/31/2007
1.394 ac p.10-867
- 0600604002 32 SWANK DAVID AND O. CHRISTINA
OR.0175-2877 10/21/2004
0.1103 ac p.19-217
- 0600787001 33 ROWLAND RONALD L. TRUSTEE
OR.0175-2879 10/21/2004
0.0543 ac p.19-217
- 0600064000 34 Brian J. and Leah D. Ramsayer
OR.167-2779 10/31/2003
OR.182-1922 8/17/2005
1.85 ac p.6-28

Lot 7 3rd Qtr.

(H-8)

Lot 12 3rd Qtr.

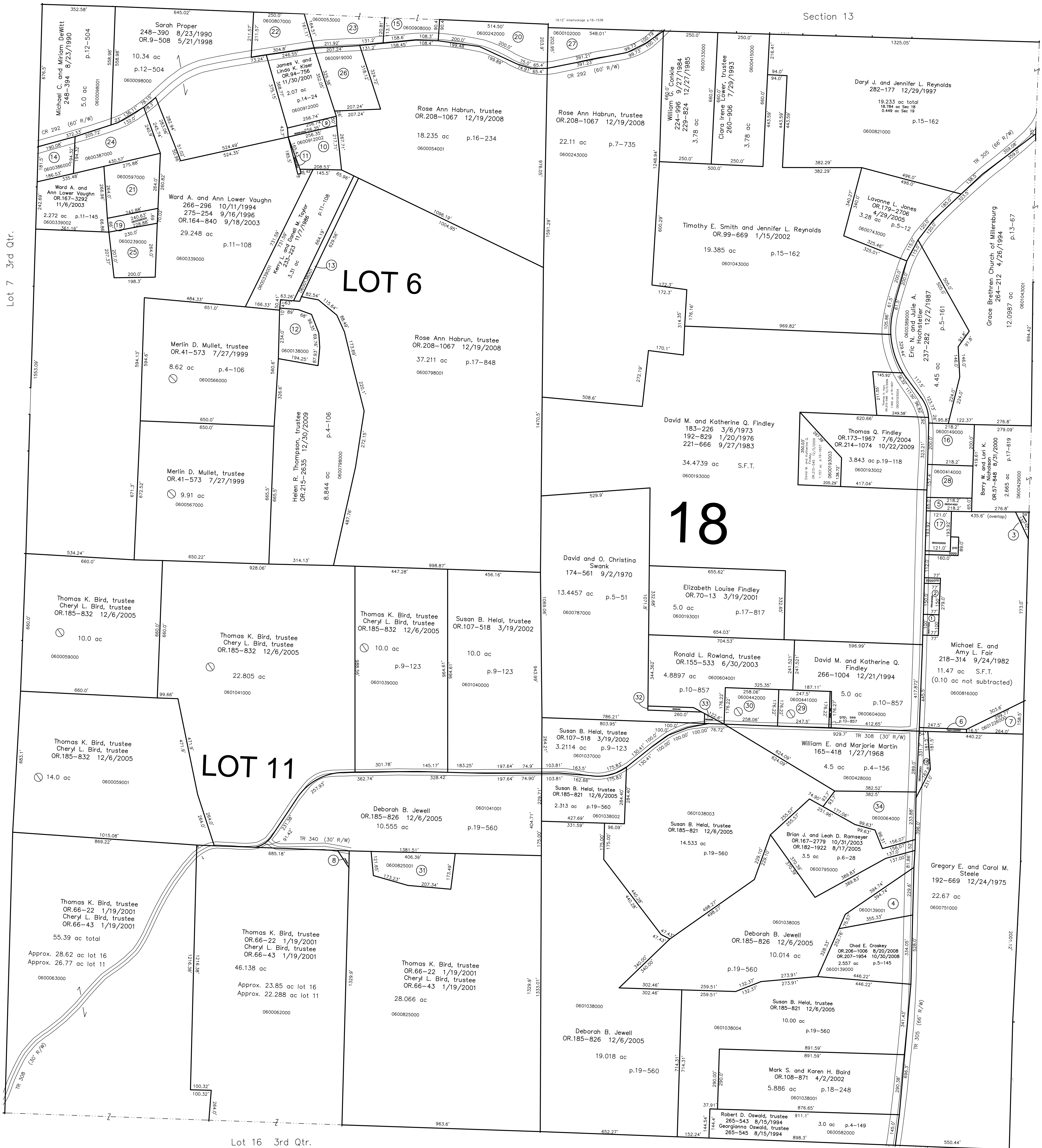

Lot 16 3rd Qtr.

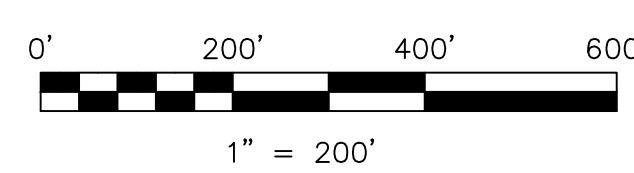

S.F.T. new survey required
for next transfer

LET IT BE KNOWN, THIS MAP HAS BEEN PREPARED AS A REFERENCE GUIDE TO PROPERTY OWNERSHIP. WE BELIEVE THIS INFORMATION TO BE CORRECT AND CURRENT, HOWEVER IT IS NOT INTENDED FOR ANY LEGAL USE, WHETHER IT BE IN SALES, TRANSFERS, TRAILS, LEASES OF ANY TYPE, ETC., AND DO NOT ACCEPT RESPONSIBILITY FOR ERRORS OF ANY NATURE OR OMISSIONS CONTAINED HEREIN.