

(H-29)

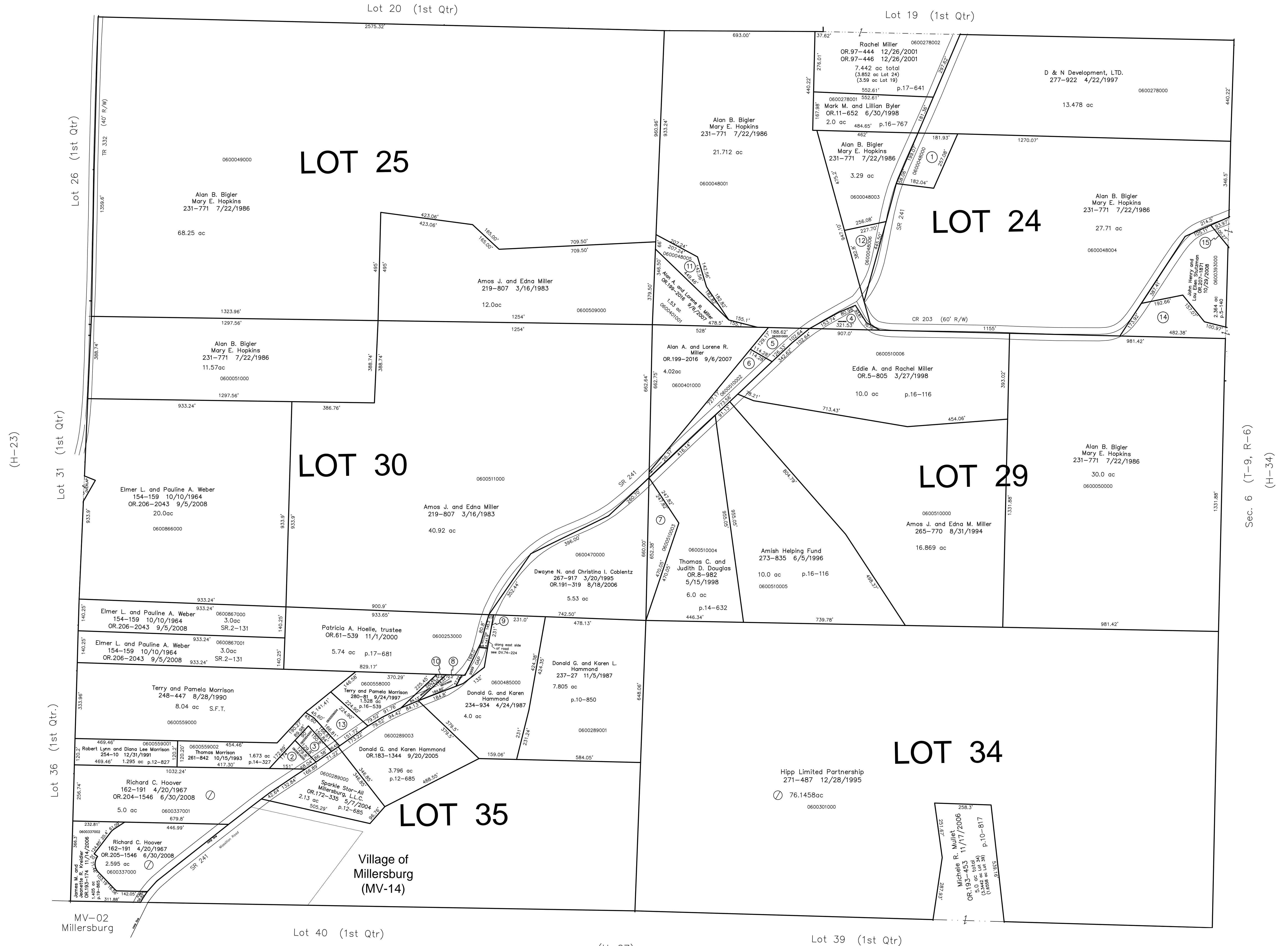

(H-23)

Sec. 6 (T-9, R-6)
(H-34)

(H-27)

- 0600048006 ① Donald L. Bigler
146-206 9/12/1961
146-209 9/12/1961
231-810 7/29/1986
OR.73-820 5/1/2001
1.0 ac p.10-360
- 0600634000 ② Edward A. Miller
OR.191-3160 9/27/2006
DV.236-112 7/31/1987 (J.E.)
0.3256 ac
- 0600954000 ③ Thompson Memorials, LLC
OR.204-2908 5/28/2008
0.2817 ac p.12-683
- 0600048002 ④ Edward A. and Rachel Miller
OR.5-805 3/27/1998
0.398 ac p.13-38
- 0600510001 ⑤ Alan B. Bigler
Mary E. Hopkins
241-668 12/23/1988
0.49 ac p.13-38
- 0600510002 ⑥ Alan A. and Lorene R. Miller
OR.199-2016 9/6/2007
1.106 ac p.13-38
- 0600510003 ⑦ Dwayne N. and Christina I. Coblenz
267-917 3/20/1995
OR.191-319 8/18/2006
1.055 ac p.14-561
- 0601219000 ⑧ Patricia A. Hoelle, trustee
OR.61-539 11/1/2000
0.182 ac p.16-488
- 0601236000 ⑨ Bernard Rumbacher T
DV.52-452 1/31/1885
0.12 ac
- 0600559003 ⑩ Patricia A. Hoelle, trustee
OR.61-539 11/1/2000
0.139 ac p.16-488
- 0600048005 ⑪ Alan B. Bigler
Mary E. Hopkins
231-771 7/22/1986
0.63 ac
- 0600048006 ⑫ Alan B. Bigler
Mary E. Hopkins
231-771 7/22/1986
1.0 ac
- 0600559004 ⑬ Heather D. Wright
OR.190-1969 7/24/2006
0.699 ac p.19-769
- 0600393001 ⑭ Ruth Ariene Kurtz
OR.204-3046 6/4/2008
3.154 ac total p.19-1315
(1.34 ac Lot 24 = 1.814 ac Sec 6)
- 0600392001 ⑮ Jacob J. and Bertha D. Kurtz
OR.206-2139 9/8/2008
2.152 ac total p.19-1382
(0.136 ac Lot 24 + 2.016 ac Sec 6)

Last Revision: 10/29/2008

**T-9, R-7, 1st Qtr.
Lots 24, 25, 29, 30, 34, 35
HARDY TWP.
HOLMES COUNTY, OHIO**

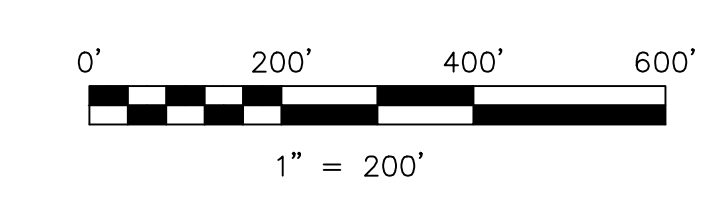

S.F.T. new survey required
for next transfer

LET IT BE KNOWN, THIS MAP HAS BEEN PREPARED AS A REFERENCE GUIDE TO PROPERTY OWNERSHIP. WE BELIEVE THIS INFORMATION TO BE CORRECT AND CURRENT, HOWEVER IT IS NOT INTENDED FOR ANY LEGAL USE, WHETHER IT BE IN SALES, TRANSFERS, TRADES, LEASES OF ANY TYPE, ETC., AND DO NOT ACCEPT RESPONSIBILITY FOR ERRORS OF ANY NATURE OR OMISSIONS CONTAINED HEREIN.

H-28