

- 0600725001 (1) Lynette R. Green, trustee  
OR.208-640 8/14/2008  
0.675 ac p.10-679
- 0000000000 (2) not used
- 0601124001 (3) MALTRICH ROBERT S. AND MARY LOU  
240-280 9/6/1988  
0.85 ac p.12-63
- 0601196002 (4) MCDOWELL KURT A. AND STACIE A.  
OR.0170-1315 3/3/2004  
0.497 ac p.19-4
- 0601228000 (5) HENDERSON JAMES H. ?  
DV17-507 7/1/1952  
1.6 ac
- 0601032000 (6) MILLER RUBY M.  
236-371 9/3/1987  
2.335 ac p.11-160
- 0000000000 (7) not used
- 0000000000 (8) not used
- 0600886001 (9) HOLMES RURAL ELECTRIC CO.-OP., INC.  
245-871 10/2/1990  
0.058 ac p.12-533
- 0600886002 (10) SCHLABACH JONAS L. AND KATIE  
249-821 12/26/1990  
0.151 ac p.12-584
- 0601034004 (11) MILLER FREEMAN AND CAROL A.  
273-335 5/6/1996  
0.406 ac p.14-798
- 0600869000 (12) CLARK EDWARD D. AND APRIL S.  
OR.0159-251 8/4/2003  
0.96 ac S.F.T.
- 0601067001 (13) Ferman J. Schlabach & Daniel R. Hostetler  
OR.179-2688 4/27/2005  
0.813 ac p.10-339
- 0601066000 (14) MILLER RUBY M.  
231-394 6/6/1986  
246-374 2/27/1990  
0.722 ac p.9-119
- 0600868001 (15) WEBER BRIAN  
244-820 9/27/1989  
1.16 ac p.12-301
- 0600870000 (16) WEBER RENE J. AND DORIS Y.  
185-574 11/19/1973  
1.0 ac p.7-157
- 0600322001 (17) LOWE MARK A. AND STEPHANIE R.  
OR.0012-584 7/14/1998  
1.229 ac p.16-788
- 0600084001 (18) Larry W. Anderson as original trustee  
OR.206-468 8/7/2008  
1.223 ac p.17-350
- 0600884004 (19) STATE OF OHIO  
262-366 11/18/1993  
0.893 ac p.14-364

★ Hidden Nook Subdivision Replat of Lot 1  
Plot 19-366 Platted 4/13/2005

0601031001 ★ Roger Scott and Kathleen Spontar  
OR.179-2685 4/28/2005

▲ For View Acres Allotment No.1  
Plot 2-289 Platted 9/29/1998

0601160000 ▲ Dwight Thomas and Ella Marie Wears  
OR.190-1107 7/13/2006  
15.369 ac p.2-289

0601127002 ▲ Robert A. and Ramona S. Himeisen  
OR.184-383 11/22/2005  
5.256 ac

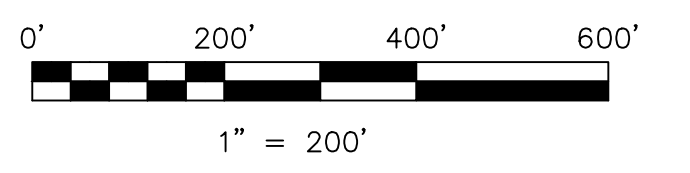

S.F.T. new survey required  
for next transfer

LET IT BE KNOWN, THIS MAP HAS BEEN PREPARED AS A REFERENCE  
GUIDE TO PROPERTY OWNERSHIP. WE BELIEVE THIS INFORMATION TO  
BE CORRECT AND CURRENT. HOWEVER IT IS NOT INTENDED FOR ANY  
LEGAL USE, WHETHER IT BE IN SALES, TRANSFERS, TRADES, LEASES  
OF ANY TYPE, ETC. AND DO NOT ACCEPT RESPONSIBILITY FOR  
ERRORS OF ANY NATURE OR OMISSIONS CONTAINED HEREIN.

Last Revision: 12/23/2008

**T-9, R-7, 1st Qtr  
Lots 21, 22, 26, 27  
31, 32, 36, 37  
HARDY TWP.  
HOLMES COUNTY, OHIO**

**H-23**