

(H-18)
Lot 6 2nd Qtr

(H-17)
Lot 18 1st Qtr

(H-11)
Lot 12 2nd Qtr.

(H-10)
Lot 13 2nd Qtr.

Lot 14 2nd Qtr.

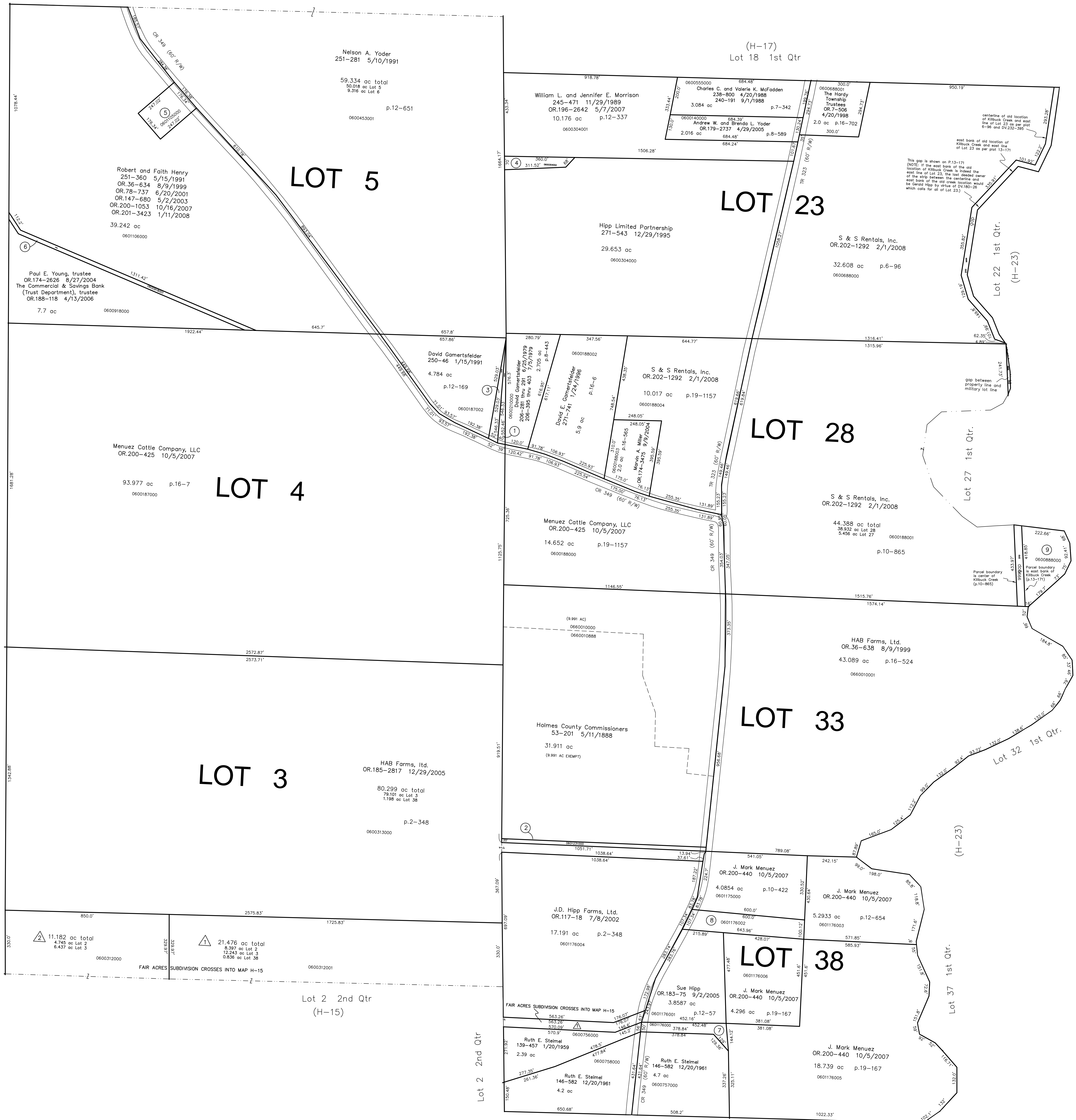

- 0600211000 ① CAMERTSFELDER DAVID
206-281 THRU 291 6/25/1979
206-395 THRU 403 7/5/1979
0.249 ac p.8-443
- 0601231000 ② UNKNOWN
DV.71-398 4/5/1906
20 ft STRIP
- 0600187001 ③ CAMERTSFELDER DAVID
238-742 4/13/1988
215-457 12/9/1981
0.303 ac p.10-936
- 0600304002 ④ William L. and Jennifer E. Morrison
253-1 10/3/1991
OR.186-2642 5/7/2007
0.463 ac p.12-760
- 0601105000 ⑤ Robert A. and Faith R. Henry
OR.199-1519 8/30/2007
1.0 ac p.10-160
- 0600918001 ⑥ PAUL E. YOUNG, TRUSTEE
OR.0174-2626 8/27/2004
The Commercial & Savings Bank
(Trust Department), trustee
OR.0188-118 4/13/2006
STRIP S.F.T.
- 0601176000 ⑦ HIPPT LTD.
OR.0168-3027 12/16/2003
0.622 ac p.2-348
- 0601176002 ⑧ J. Mark Menez
OR.200-440 10/5/2007
1.4279 ac p.12-138
- 0600888000 ⑨ McDOWELL KURT A. AND STACE A.
257-417 10/5/1992
1.732 ac p.13-171

△ Fair Acres Subdivision
Plot 16-385 Platted 9/16/2002

0600312001 ① FAIR MICHAEL L. AND KATHLEEN M.
OR.0123-583 9/24/2002
21.476 ac

0600312000 ② FAIR MATTHEW J.
OR.0123-585 9/24/2002
11.182 ac

LOT 3

LOT 4

LOT 5

LOT 23

LOT 28

LOT 33

LOT 38

Last Revision: 2/1/2008

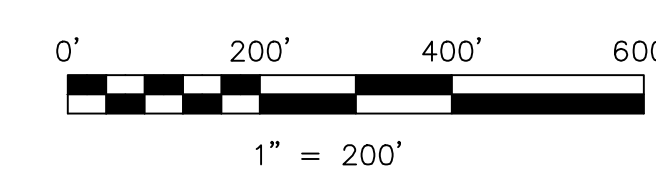

S.F.T. new survey required
for next transfer

LET IT BE KNOWN, THIS MAP HAS BEEN PREPARED AS A REFERENCE
GUIDE TO PROPERTY OWNERSHIP. WE BELIEVE THIS INFORMATION TO
BE CORRECT AND CURRENT. HOWEVER IT IS NOT INTENDED FOR ANY
LEGAL USE, WHETHER IT BE IN SALES, TRANSFERS, TRUSTS, LEASES
OF ANY TYPE, ETC. AND DO NOT ACCEPT RESPONSIBILITY FOR
ERRORS OF ANY NATURE OR OMISSIONS CONTAINED HEREIN.

T-9, R-7
1st QTR. LOTS 23, 28, 33, 38
2nd QTR. LOTS 3, 4, 5
HARDY TWP.
HOLMES COUNTY, OHIO

H-16