

- 0600725001 (1) GREEN LYNETTE R.
OR.0177-241 12/15/2004
0.675 ac p.10-476
- 0000000000 (2) not used
- 0601124001 (3) MALTRICH ROBERT S. AND MARY LOU
240-280 9/6/1988
0.85 ac p.12-63
- 0601196002 (4) MCDOWELL KURT A. AND STACIE A.
OR.0170-1315 3/3/2004
0.497 ac p.19-4
- 0601228000 (5) HENDERSON JAMES H.
17-507 7/1/1852
1.6 ac
- 0601032000 (6) MILLER RUBY M.
236-371 9/3/1987
2.335 ac p.11-160
- 0000000000 (7) not used
- 0000000000 (8) not used
- 0600886001 (9) HOLMES RURAL ELECTRIC CO.-OP., INC.
245-871 10/2/1990
0.058 ac p.12-533
- 0600886002 (10) SCHLABACH JONAS L. AND KATIE
249-821 12/26/1990
0.151 ac p.12-584
- 0601034004 (11) MILLER FREEMAN AND CAROL A.
273-335 5/6/1996
0.406 ac p.14-798
- 0600869000 (12) CLARK EDWARD D. AND APRIL S.
OR.0159-251 8/4/2003
0.96 ac S.F.T.
- 0601067001 (13) Ferman J. Schlabach & Daniel R. Hostetter
OR.179-2688 4/27/2005
0.813 ac p.10-539
- 0601066000 (14) MILLER RUBY M.
231-394 6/6/1986
246-374 2/27/1990
0.722 ac p.9-119
- 0600868001 (15) WEBER BRIAN
244-820 9/27/1989
1.16 ac p.12-301
- 0600870000 (16) WEBER RENE J. AND DORIS Y.
185-574 11/19/1973
1.0 ac p.7-157
- 0600322001 (17) LOWE MARK A. AND STEPHANIE R.
OR.0012-584 7/14/1998
1.229 ac p.16-788
- 0600084001 (18) ANDERSON LARRY W.
OR.0044-800 12/30/1999
1.223 ac p.17-350
- 0600884004 (19) STATE OF OHIO
262-366 11/18/1993
0.893 ac p.14-364

★ Hidden Nook Subdivision Replat of Lot 1
Plat 19-366 Platted 4/13/2005

0601031001 ★ Roger Scott and Kathleen Spontar
OR.179-2685 4/28/2005

△ For View Acres Allotment No.1
Plat 2-289 Platted 9/29/1998

0601160000 △ Dwight Thomas and Ella Marie Wears
OR.190-1107 7/13/2006
15.369 ac p.2-289

0601127002 △ Robert A. and Ramona S. Himeisen
OR.184-383 11/22/2005
5.256 ac

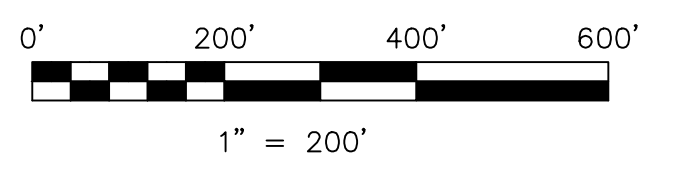

S.F.T. new survey required
for next transfer

LET IT BE KNOWN, THIS MAP HAS BEEN PREPARED AS A REFERENCE
GUIDE TO PROPERTY OWNERSHIP. WE BELIEVE THIS INFORMATION TO
BE CORRECT AND CURRENT. HOWEVER IT IS NOT INTENDED FOR ANY
LEGAL USE, WHETHER IT BE IN SALES, TRANSFERS, TRADES, LEASES
OF ANY TYPE, ETC. AND DO NOT ACCEPT RESPONSIBILITY FOR
ERRORS OF ANY NATURE OR OMISSIONS CONTAINED HEREIN.

Last Revision: 11/9/2007

T-9, R-7, 1st Qtr
Lots 21, 22, 26, 27
31, 32, 36, 37
HARDY TWP.
HOLMES COUNTY, OHIO

H-23