

- 0601235000 ① Virgil E. and Ruth A. Shreiner 145-347 5/19/1961 S.F.T.
- 0601223000 ② Virgil E. and Ruth A. Shreiner 144-593 2/16/1961 S.F.T.
- 0601224000 ③ Virgil E. and Ruth A. Shreiner 144-593 2/16/1961 S.F.T.
- 0600553000 ④ Leland E. and Callie Jo Selders OR.168-709 11/17/2003 0.934 ac p.5-14
- 0600851000 ⑤ Angela Alexander OR.171-1381 4/12/2004 0.60 ac
- 0600852000 ⑥ Angela Alexander OR.171-1381 4/12/2004 0.15 ac
- 0600888000 ⑦ Ronald and Angie Alexander OR.14-140 8/7/1998 0.87 ac
- 0600914003 ⑧ Sherman and Joy Lee Yoder OR.39-811 10/1/1999 0.482 ac p.17-256
- 0600947001 ⑨ Norma I Hartline 149-42 10/19/1962 OR.136-814 1/28/2003 0.24 ac p.3-78 B
- 0600648000 ⑩ J. D. Hipp Farms, Ltd. OR.36-641 8/9/1999 1.1 ac S.F.T.
- 0600974000 ⑪ Paul D. and E. Viola Hershberger OR.199-227 8/17/2007 0.865 ac total p.19-1104 (0.593 ac Lot 1 + 0.272 ac Lot 2)
- 0600422000 ⑫ Paul and Viola Hershberger 254-556 2/21/1992 0.537 ac p.12-869
- 0601213000 ⑬ Trail Side Lodging, LLC OR.182-213 7/26/2005 0.808 ac p.14-3
- 0601136000 ⑭ B & W Leasing, Inc. 278-455 5/30/1997 1.868 ac p.16-435
- 060094000 ⑮ W. L. and Patricia A. Yerse 167-37 6/14/1968 0.31 ac p.4-169
- 060011000 ⑯ Columbia Gas of Ohio 172-426 12/26/1969 0.077 ac p.5-23
- 0600498000 ⑰ William F. Hill, trustee and Lolo E. Hill, trustee OR.185-2258 12/22/2005 0.15 ac
- 0600556000 ⑱ Clifton J. and Betty M. Morrison 198-342 6/9/1977 1.48 ac
- 0600556001 ⑲ Sonji Morrison OR.184-1913 11/4/2005 1.5 ac p.17-750
- 0600908000 ⑳ June C. Yoder 170-59 4/22/1969 267-267 1/12/1995 1.91 ac p.4-290
- 0600760000 ㉑ Ruth E. Steimel 146-582 12/20/1961 1.09 ac
- 0600995001 ㉒ Tien V. and Jayne E. Le 287-460 1/31/1995 1.5 ac
- 0600947000 ㉓ Norma I Hartline 149-42 10/19/1962 OR.136-814 1/28/2003 1.8 ac p.3-78 B
- 060110000 ㉔ St. John Evangelical & Reformed Church of Millersburg, Ohio 132-561 6/8/1956 1.429 ac (1.411 ac exempt)
- 0600466000 ㉕ Mary Elizabeth Leggio 124-98 5/23/1950 237-68 11/10/1987 1.74 ac
- 0600197000 ㉖ Lolo E. Hill, trustee OR.199-1464 8/30/2007 1.719 ac p.12-790
- 0601060000 ㉗ Hunter-Alexander Funeral Home, Inc. 217-884 8/6/1992 1.8049 ac p.10-39
- 0600082000 ㉘ Mike and Amy Fair OR.171-940 4/7/2004 2.128 ac p.5-47
- 0600238000 ㉙ Marietta Bontzinger OR.191-3228 9/29/2006 1.80 ac
- 0600248000 ㉚ Steven D. and Helen S. Hall 259-291 3/26/1993 230-345 6/17/1993 1.0 ac
- 0600280000 ㉛ Paul W. and Margie L. Hershberger 208-332 12/27/1979 1.0 ac
- 0600069000 ㉜ Angela D. Alexander 248-772 9/24/1990 1.0 ac
- 0600259000 ㉝ James L. Alexander OR.79-666 6/26/2001 OR.113-704 5/28/2002 OR.191-697 8/23/2006 1.0 ac
- 0600418000 ㉞ Marilyn E. Lydic 136-369 12/21/1957 136-373 12/21/1957 230-323 6/30/1988 OR.67-55 2/2/2001 1.18 ac
- 0600136000 ㉟ Kenneth D. and Kreeah J. Stafford 338-526 6/30/1988 1.18 ac
- 0600164000 ㊱ Angela Alexander 279-814 9/5/1997 1.1 ac p.3-81 B
- ㊲ not used
- ㊳ not used

- △ Fair Acres Subdivision Plat 18-385 Platted 9/16/2002
- △ FAIR MICHAEL L. AND KATHLEEN M. OR.0123-583 9/24/2002 21.476 ac
- △ FAIR MATTHEW J. OR.0123-585 9/24/2002 11.182 ac

- △ Leland Dye Subdivision Plat 4-45 Platted 12/23/1964
- 0600030000 ① Dorothy C. Achamire 155-421 5/14/1965 253-683 12/4/1991 OR.0034-421 7/2/1999 OR.0078-269 5/29/2001 OR.178-58 2/3/2005 1.351 ac
- 0600020000 ② Dorothy C. Achamire 155-424 5/14/1965 253-683 12/4/1991 OR.0034-421 7/2/1999 OR.0078-269 5/29/2001 OR.178-58 2/3/2005 1.351 ac
- 0600262000 ③ TROYER DAN 289-759 8/4/1995 0.826 ac

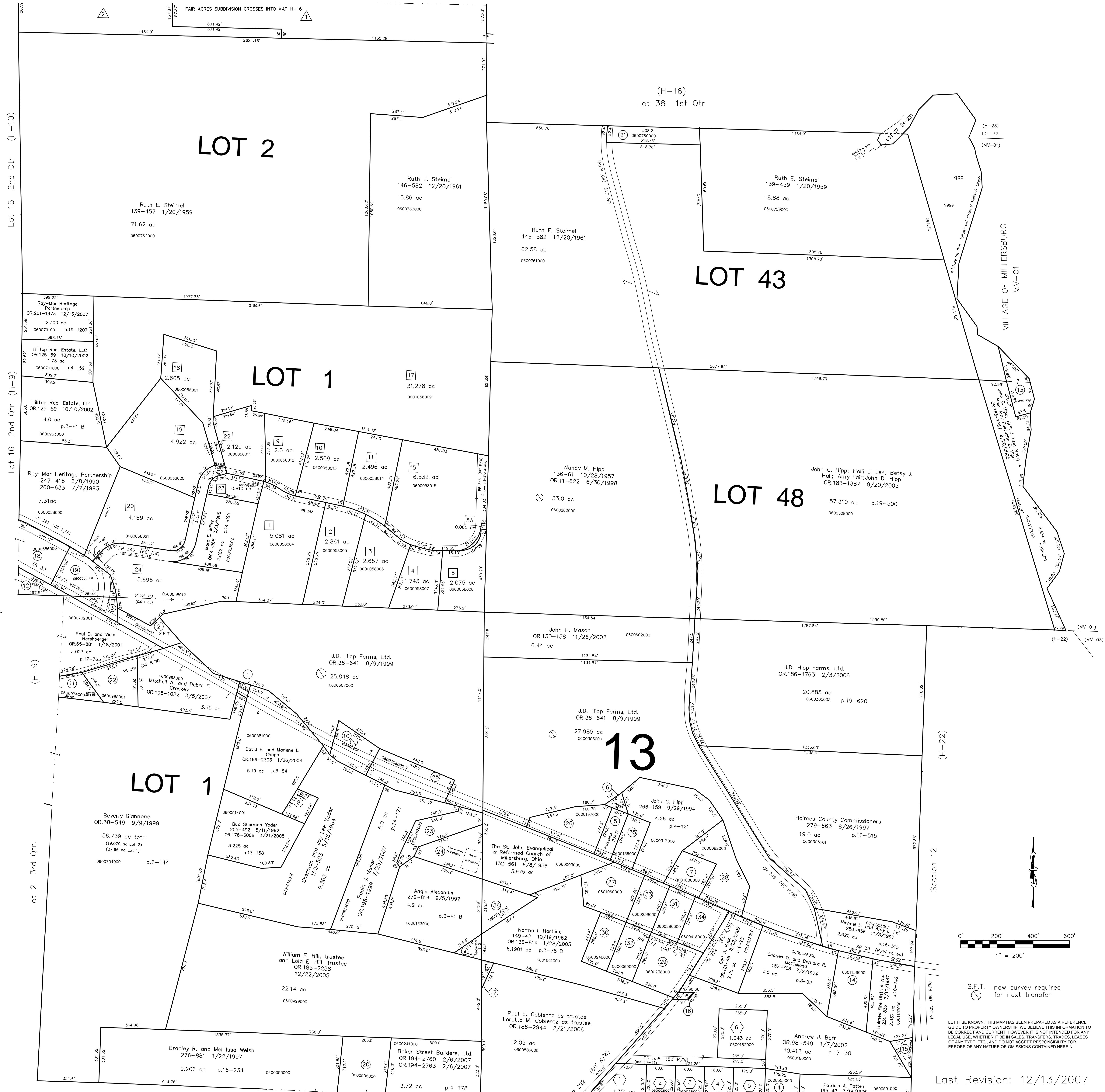

S.F.T. new survey required for next transfer

LET IT BE KNOWN, THIS MAP HAS BEEN PREPARED AS A REFERENCE GUIDE TO PROPERTY OWNERSHIP. WE BELIEVE THIS INFORMATION TO BE CORRECT AND CURRENT, HOWEVER IT IS NOT INTENDED FOR ANY LEGAL USE, WHETHER IT BE IN SALES, TRANSFERS, TRADES, LEASES OF ANY TYPE, ETC., AND DO NOT ACCEPT RESPONSIBILITY FOR ERRORS OF ANY NATURE OR OMISSIONS CONTAINED HEREIN.

Last Revision: 12/13/2007

**T-9, R-7, SECTION 13  
1st QTR. LOTS 43, 48  
2nd QTR. LOTS 1, 2  
3rd QTR. LOT 1  
HARDY TWP.  
HOLMES COUNTY, OHIO**

**H-15**