

- 0600775000 ① JOHNSON FRANCIS
232-821 10/22/1986
OR.0038-558 9/9/1999
OR.0038-869 9/15/1999
0.195 ac S.F.T.
- 0600357000 ② JOHNSON PERLA
OR.0178-2224 11/23/2004
0.265 ac p.8-405
- 0600816001 ③ FAIR MICHAEL E. AND AMY L.
218-314 9/24/1982
0.10 ac S.F.T. (see SR.4-173 & DV.66-86)
- 060139001 ④ BOWMAN BRETT AND HEIDI
OR.0054-591 6/29/2000
1.093 ac p.17-544
- 0600414001 ⑤ KANDEL L. DARRYLIN
265-482 8/9/1994
0.329 ac p.14-576
- 0601225000 ⑥ UHL, KENNETH
UHL, HORACE K. LAST KNOWN OWNERS
108-580 7/18/1939
108-581 7/18/1939
0.0887 ac
- 0601226000 ⑦ UHL, KENNETH
UHL, HORACE K. LAST KNOWN OWNERS
108-580 7/18/1939
108-581 7/18/1939
0.5303 ac
- 0600062001 ⑧ BIRD THOMAS K. AND CHERYL L. TRUSTEES
OR.0066-22 1/19/2001
OR.0066-43 1/19/2001
0.052 ac p.12-64
- 0600912001 ⑨ KISER JAMES V. AND LINDA K.
OR.0094-756 11/30/2001
0.29 ac p.14-24
- 0600912002 ⑩ KISER JAMES V. AND LINDA K.
OR.0094-756 11/30/2001
1.002 ac p.14-24
- 0600912003 ⑪ KISER JAMES V. AND LINDA K.
OR.0094-756 11/30/2001
0.038 ac p.14-24
- 0600138000 ⑫ DITMARS MICHAEL D. AND STEPHANIE A.
264-399 5/10/1994
OR.0044-880 1/3/2000
1.060 ac p.8-155
- 0600138001 ⑬ DITMARS MICHAEL D. AND STEPHANIE A.
264-399 5/10/1994
OR.0044-880 1/3/2000
0.385 ac p.8-155
- 0600386000 ⑭ KENNING MOLTER A. AND CAROL M. TRUSTEES
OR.0124-44 10/3/2002
0.78 ac p.5-174
- 0600908000 ⑮ YODER JUNE C.
170-59 4/23/1969
267-267 1/12/1995
0.59 ac p.4-200
- 0600149000 ⑯ DEWALT CHARLES S.
223-319 4/23/1984
262-595 12/6/1993
1.0 ac p.2-114
- 0600425000 ⑰ MARTIN LARRY L.
203-224 9/5/1978
204-583 1/11/1978
0.5387 ac
- 0600428001 ⑱ MARTIN WILLIAM E. AND MARJORIE
165-418 1/27/1968
0.385 ac p.4-156
- 0600596000 ⑲ MILLER JAMES J. AND JANICE
OR.0160-418 8/12/2003
0.355 ac p.10-658
- 0600242000 ⑳ Baker Street Builders, Ltd.
OR.194-2780 2/9/2007
OR.194-2783 2/6/2007
1.73 ac p.4-178
- 0600597000 ㉑ MILLER JAMES J. AND JANICE
OR.0160-418 8/12/2003
1.5 ac
- 0600807000 ㉒ TOPE JOHN C. AND VANESSA D.
209-739 6/20/1980
1.17 ac p.7-631
- 0600053000 ㉓ WELSH BRADLEY R. AND MEL ISSA
278-881 1/22/1997
1.238 ac p.16-234
- 0600387000 ㉔ KOENIG MOLTER A. AND CAROL M. TRUSTEES
OR.0124-44 10/3/2002
1.72 ac p.5-174
- 0600239000 ㉕ EDWARDS KAREN
249-214 10/31/1990
1.144 ac
- 0600919000 ㉖ HABRUN ROSE ANN
OR.0169-2724 2/2/2004
1.42 ac
- 0601020000 ㉗ HABRUN ROSE ANN AND LARRY J.
OR.0132-565 12/18/2002
1.637 ac p.14-231
- 0600414000 ㉘ DEWITT PENNY WEISS
262-109 10/28/1993
0.788 ac
- 0600411000 ㉙ Rene D. and Sheila F. Wengert, co-trustees
OR.193-1965 11/22/2006
1.00 ac
- 0600442000 ㉚ Rene D. and Sheila F. Wengert, co-trustees
OR.193-1965 11/22/2006
1.00 ac
- 0600825001 ㉛ Thomas K. and Cheryl L. Bird, trustees
OR.200-2376 10/31/2007
1.394 ac p.10-867
- 0600604002 ㉜ SWANK DAVID AND O. CHRISTINA
OR.0175-2877 10/21/2004
0.1103 ac p.19-217
- 0600787001 ㉝ ROWLAND RONALD L. TRUSTEE
OR.0175-2879 10/21/2004
0.0543 ac p.19-217
- 0600064000 ㉞ Brian J. and Leah D. Ramseyer
OR.167-2779 10/31/2003
OR.182-1922 8/17/2005
1.85 ac p.6-28

Lot 7 3rd Qtr.

(H-8)

Lot 12 3rd Qtr.

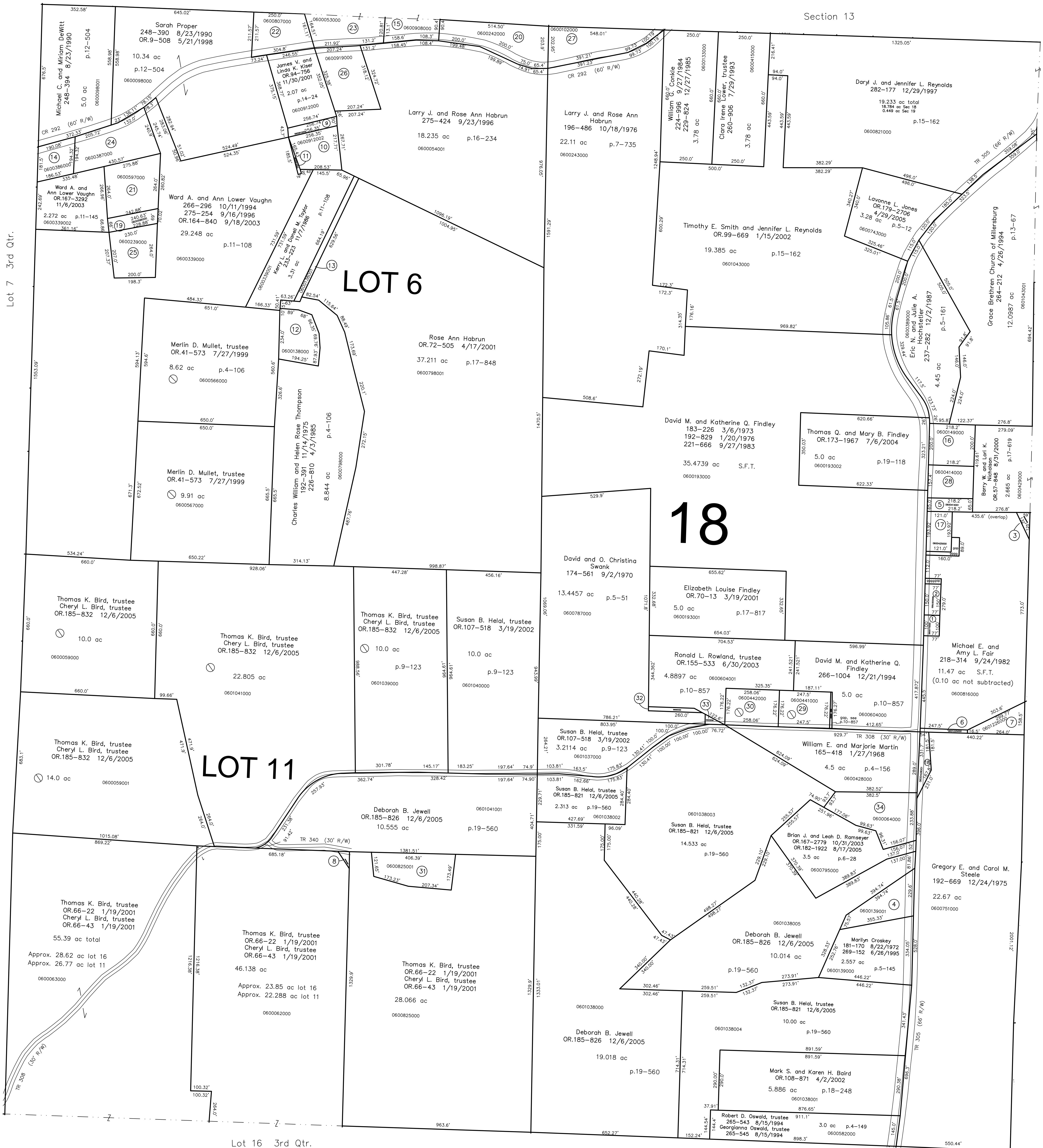

Lot 16 3rd Qtr.

Sec. 23

S.F.T. new survey required for next transfer

LET IT BE KNOWN, THIS MAP HAS BEEN PREPARED AS A REFERENCE GUIDE TO PROPERTY OWNERSHIP. WE BELIEVE THIS INFORMATION TO BE CORRECT AND CURRENT. HOWEVER IT IS NOT INTENDED FOR ANY LEGAL USE, WHETHER IT BE IN SALES, TRANSFERS, TRAILS, LEASES OF ANY TYPE, ETC., AND DO NOT ACCEPT RESPONSIBILITY FOR ERRORS OF ANY NATURE OR OMISSIONS CONTAINED HEREIN.

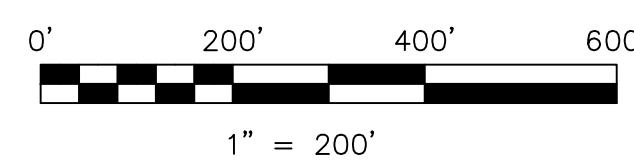

Last Revision: 10/31/2007

T-9, R-7, SECTION 18
3rd QTR. LOTS 6, 11
HARDY TWP.
HOLMES COUNTY, OHIO

H-14