

- 0601107000 ① Thomas C. and Deborah S. Hart
221-223 8/11/1983
221-705 9/29/1983
281-531 11/25/1997
1.261 ac p.10-173
- 0600721000 ② Janet M. Cline
OR. 176-163 10/29/2004
OR. 183-2559 10/6/2005
0.851 ac p.12-363
- 0600721001 ③ Ronald L. Mast; Mary Beth Mast;
Shea R. Mast
OR.178-3155 3/21/2005
0.617 ac p.12-333
- 0600721002 ④ Ronald L. Mast; Mary Beth Mast;
Shea R. Mast
OR.178-3155 3/21/2005
0.149 ac p.12-363
- 0601108003 ⑤ Thomas C. and Deborah S. Hart
267-843 3/10/1995
281-531 11/25/1997
0.222 ac p.14-757
- 0601108003 ⑥ Thomas C. and Deborah S. Hart
267-843 3/10/1995
281-531 11/25/1997
0.222 ac p.14-757
- 0601050000 ⑦ Dorothy J. Pepler
238-334 3/7/1988
OR.187-3179 4/7/2006
0.864 ac p.7-545
- 0600991000 ⑧ Todd A. Kamer
267-978 3/24/1995
OR.111-525 4/30/2002
1.0 ac
- 0600992000 ⑨ Todd A. Kamer
267-978 3/24/1995
OR.111-525 4/30/2002
0.174 ac p.5-58
- 0600454004 ⑩ Richard A. and Brenda K. Norris
OR.198-910 7/11/2007
4.096 ac total p.19-1078
(0.762 Lot 2 + 3.056 Lot 3 + 0.278 Lot 7)
- 0600407000 ⑪ Robert D. Gallian, Jr.
OR.195-1939 3/15/2007
1.28 ac p.19-967
- 0601101000 ⑫ Jeremy D. and Leslie M. Westbrook
OR. 11-366 6/24/1998
1.0 ac p.10-152
- 0601102001 ⑬ Richard D. and Rhonda S. Kauffman
OR. 101-417 1/29/2002
0.654 ac p.16-189
- 0600746000 ⑭ Lavern R. and Ileen R. Troyer
OR.198-2145 7/25/2007
1.001 ac p.19-1090
- 0600413000 ⑮ Jeff Craig aka Jeffrey A. Craig
OR.193-519 11/17/2006
1.766 ac p.10-461
- 0600717000 ⑯ Holly I. Durst
270-996 11/20/1995
1.491 ac p.7-535
- 0600599000 ⑰ Joseph A. and Shanna Elizabeth Schlabach
OR.199-1707 8/31/2007
1.09 ac p.3-59
- 0600258001 ⑱ Lavern R. and Ileen R. Troyer
OR.198-2145 7/25/2007
1.597 ac p.16-884
- 0600249000 ⑲ Lewis M. and Marilyn S. Shetler
OR. 174-2491 8/26/2004
OR. 175-1289 9/28/2004
1.56 ac
- 0600797001 ⑳ William J. and Leah E. Hinds
OR.186-546 1/17/2006
1.670 ac total p.19-612
(0.321 ac Lot 13 + 1.349 ac Lot 18)
- 0601108008 ㉑ Thomas C. and Deborah S. Hart
OR.194-222 1/2/2007
0.489 ac p.19-904

- Deer Run Hill Subdivision
Plat 19-137 Platted 7/28/2004
- 0601108001 ① Linda Gay Singleton 60%
Rebekah June Pierce 40%
OR. 189-2708 6/20/2006
2.0 ac p.19-137
- 0601108005 ② Moses E. Troyer
OR.195-2116 3/15/2007
1.328 ac p.19-137
- 0601108006 ③ Jack D. and Danielle Prosek
OR.192-411 10/6/2006
1.762 ac p.19-137

Last Revision: 8/31/2007

**T-9, R-7, 3rd Qtr.
LOTS 7, 8, 12, 13
HARDY TWP.
HOLMES COUNTY, OHIO**

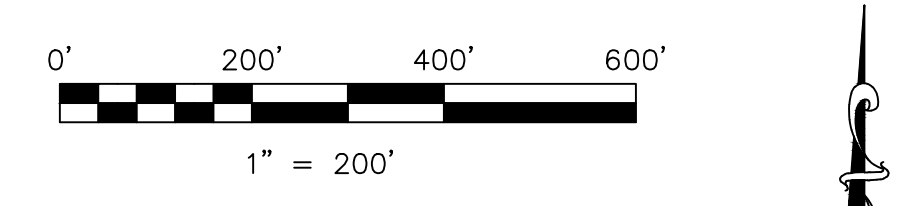

S.F.T. new survey required
for next transfer

LET IT BE KNOWN, THIS MAP HAS BEEN PREPARED AS A REFERENCE GUIDE TO PROPERTY OWNERSHIP. WE BELIEVE THIS INFORMATION TO BE CORRECT AND CURRENT, HOWEVER IT IS NOT INTENDED FOR ANY LEGAL USE, WHETHER IT BE IN SALES, TRANSFERS, TRADES, LEASES OF ANY TYPE, ETC., AND DO NOT ACCEPT RESPONSIBILITY FOR ERRORS OF ANY NATURE OR OMISSIONS CONTAINED HEREIN.

H-08