

TH.352 40' R/W  
OLD T.H. 191

Lot 21 1st Qtr

Lot 25

Lot 30

Lot 35

Lot 36 1st Qtr

Lot 40 1st Qtr

Lot 19 1st Qtr

Lot 24

Lot 29

Lot 34

Section 6

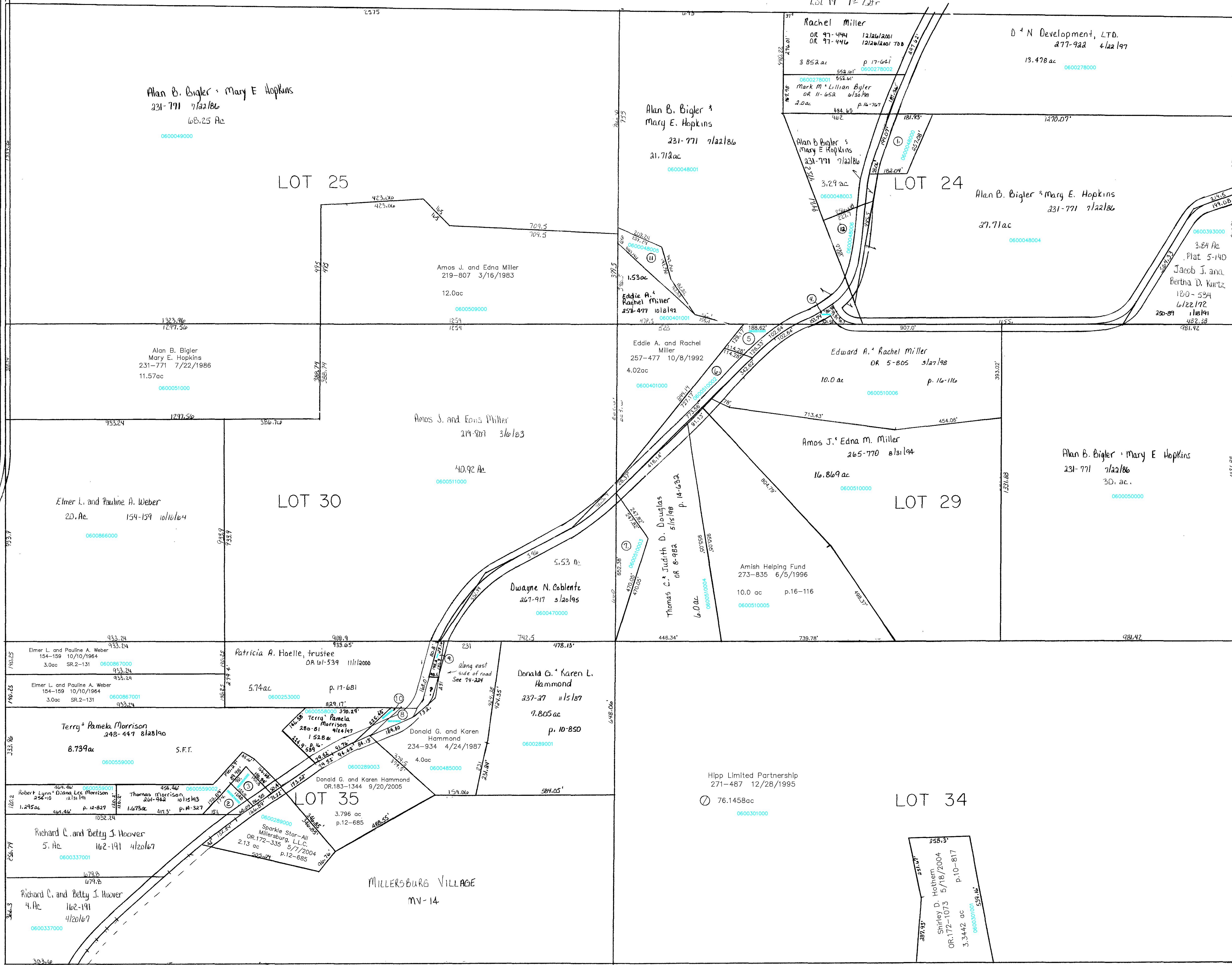

- 0600048006 ① BIGLER DONALD L.  
148-206 9/12/1961  
148-209 9/12/1961  
231-810 7/29/1986  
OR.0073-820 5/1/2001  
1.0 ac p.10-590
- 0600634000 ② RICE EMMA JEAN  
176-143 2/16/1971  
236-112 7/31/1987  
0.3256 ac
- 0600954000 ③ MESSNER REX M.  
251-801 6/18/1991  
0.2817 ac p.12-683
- 0600048002 ④ MILLER EDWARD A. AND RACHEL  
OR.0005-805 3/27/1998  
0.398 ac
- 0600510001 ⑤ BIGLER ALAN B.  
HOPKINS, MARY E.  
241-668 12/23/1988  
0.49 ac p.13-38
- 0600510002 ⑥ MILLER EDDIE A. AND RACHEL  
259-867 5/7/1993  
1.106 ac p.13-38
- 0600510003 ⑦ COBLENTZ DWAYNE N.  
267-917 3/20/1995  
1.055 ac p.14-561
- 0601219000 ⑧ HOELLE PATRICIA A. TRUSTEE  
OR.0061-539 11/1/2000  
0.182 ac p.16-485
- 0601236000 ⑨ RUMBACHER BERNARD LAST KNOWN OWNER  
52-452 7/31/1985  
0.12 ac
- 0600559003 ⑩ HOELLE PATRICIA A. TRUSTEE  
OR.0061-539 11/1/2000  
0.139 ac p.16-485
- 0600048005 ⑪ BIGLER ALAN B.  
HOPKINS, MARY E.  
231-771 7/22/1986  
0.63 ac
- 0600048006 ⑫ BIGLER ALAN B.  
HOPKINS, MARY E.  
231-771 7/22/1986  
1.0 ac

LET IT BE KNOWN, THIS MAP HAS BEEN PREPARED AS A REFERENCE GUIDE TO PROPERTY OWNERSHIP. WE BELIEVE THIS INFORMATION TO BE CORRECT AND CURRENT, HOWEVER, IT IS NOT INTENDED FOR ANY LEGAL USE, WHETHER IT BE IN SALES, TRANSFERS, TRADES, LEASES OF ANY TYPE, ETC., AND DO NOT ACCEPT RESPONSIBILITY FOR ERRORS OF ANY NATURE OR OMISSIONS CONTAINED HEREIN.

T-9, R-7, 1st Qtr.  
Lots 24, 25, 29, 30, 34, 35  
HARDY TWP.

Updated: 9/20/2005