

- 0600775000 ① JOHNSON FRANCIS  
232-821 10/22/1986  
OR.0038-558 9/9/1999  
OR.0038-859 9/15/1999  
0.195 ac S.F.T.
- 0600357000 ② JOHNSON PERLA  
OR.0176-2224 11/23/2004  
0.265 ac p.8-105
- 0600816001 ③ FAIR MICHAEL E. AND AMY L.  
218-314 9/24/1982  
0.10 ac S.F.T. (see SR.4-173 & DV.66-86)
- 060139001 ④ BOWMAN BRETT AND HEIDI  
OR.0054-591 6/29/2000  
1.093 ac p.17-544
- 0600414001 ⑤ KANDEL L. DARRYLIN  
265-482 8/9/1994  
0.329 ac p.14-576
- 0601225000 ⑥ UHL, KENNETH  
UHL, HORACE K. LAST KNOWN OWNERS  
108-580 7/18/1939  
108-581 7/18/1939  
0.0887 ac
- 0601226000 ⑦ UHL, KENNETH  
UHL, HORACE K. LAST KNOWN OWNERS  
108-580 7/18/1939  
108-581 7/18/1939  
0.5303 ac
- 0600062001 ⑧ BIRD THOMAS K. AND CHERYL L. TRUSTEES  
OR.0066-22 1/19/2001  
OR.0066-43 1/19/2001  
0.052 ac p.12-64
- 0600912001 ⑨ KISER JAMES V. AND LINDA K.  
OR.0094-756 11/30/2001  
0.29 ac p.14-24
- 0600912002 ⑩ KISER JAMES V. AND LINDA K.  
OR.0094-756 11/30/2001  
1.002 ac p.14-24
- 0600912003 ⑪ KISER JAMES V. AND LINDA K.  
OR.0094-756 11/30/2001  
0.038 ac p.14-24
- 0600138000 ⑫ DITMARS MICHAEL D. AND STEPHANIE A.  
264-399 5/10/1994  
OR.0044-880 1/3/2000  
1.060 ac p.8-155
- 0600138001 ⑬ DITMARS MICHAEL D. AND STEPHANIE A.  
264-399 5/10/1994  
OR.0044-880 1/3/2000  
0.385 ac p.8-155
- 0600386000 ⑭ KENNING MOLTER A. AND CAROL M. TRUSTEES  
OR.0124-44 10/3/2002  
0.78 ac p.5-174
- 0600908000 ⑮ YODER JUNE C.  
170-59 4/23/1969  
267-267 1/12/1995  
0.59 ac p.4-200
- 0600149000 ⑯ DEWALT CHARLES S.  
223-319 4/23/1984  
262-595 12/6/1993  
1.0 ac p.2-114
- 0600425000 ⑰ MARTIN LARRY L.  
203-224 9/5/1978  
204-583 1/11/1978  
0.5387 ac
- 0600428001 ⑱ MARTIN WILLIAM E. AND MARJORIE  
165-418 1/27/1968  
0.385 ac p.4-156
- 0600596000 ⑲ MILLER JAMES J. AND JANICE  
OR.0160-418 8/12/2003  
0.355 ac p.10-658
- 0600242000 ⑳ GRUDEN VICTORIA M.  
177-392 6/28/1971  
OR.0126-514 10/25/2002  
OR.152-704 6/12/2003  
OR.0152-708 6/12/2003  
1.73 ac p.4-178
- 0600597000 ㉑ MILLER JAMES J. AND JANICE  
OR.0160-418 8/12/2003  
1.5 ac
- 0600807000 ㉒ TOPE JOHN C. AND VANESSA D.  
209-739 6/20/1980  
1.17 ac p.7-631
- 0600053000 ㉓ WELSH BRADLEY R. AND MEL ISSA  
278-881 1/22/1997  
1.238 ac p.16-234
- 0600387000 ㉔ KOENIG MOLTER A. AND CAROL M. TRUSTEES  
OR.0124-44 10/3/2002  
1.72 ac p.5-174
- 0600239000 ㉕ EDWARDS KAREN  
249-214 10/31/1990  
1.144 ac
- 0600919000 ㉖ HARBUR ROSE ANN  
OR.0169-2724 2/2/2004  
1.42 ac
- 0600102000 ㉗ HARBUR ROSE ANN AND LARRY J.  
OR.0132-565 12/18/2002  
1.637 ac p.14-231
- 0600414000 ㉘ DEWITT PENNY WEISS  
262-109 10/28/1993  
0.788 ac
- 0600441000 ㉙ WENGERD RENE D. AND SHEILA F.  
OR.0010-344 6/5/1998  
1.0 ac
- 0600442000 ㉚ WENGERD RENE D. AND SHEILA F.  
OR.0010-344 6/5/1998  
1.0 ac
- 0600825001 ㉛ JEWELL DEBORAH B.  
253-792 12/13/1991  
1.394 ac p.10-867
- 0600604002 ㉜ SWANK DAVID AND O. CHRISTINA  
OR.0175-2877 10/21/2004  
0.1103 ac p.19-217
- 0600787001 ㉝ ROWLAND RONALD L. TRUSTEE  
OR.0175-2879 10/21/2004  
0.0543 ac p.19-217
- 0600064000 ㉞ Brian J. and Leah D. Ramseyer  
OR.167-2779 10/31/2003  
OR.182-1922 8/17/2005  
1.85 ac p.6-28

Lot 7 3rd Qtr.

(H-8)

Lot 12 3rd Qtr.

Lot 16 3rd Qtr.

(H-13)

Sec. 23

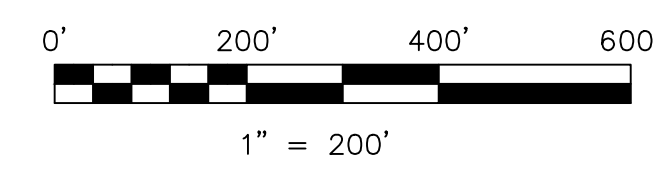
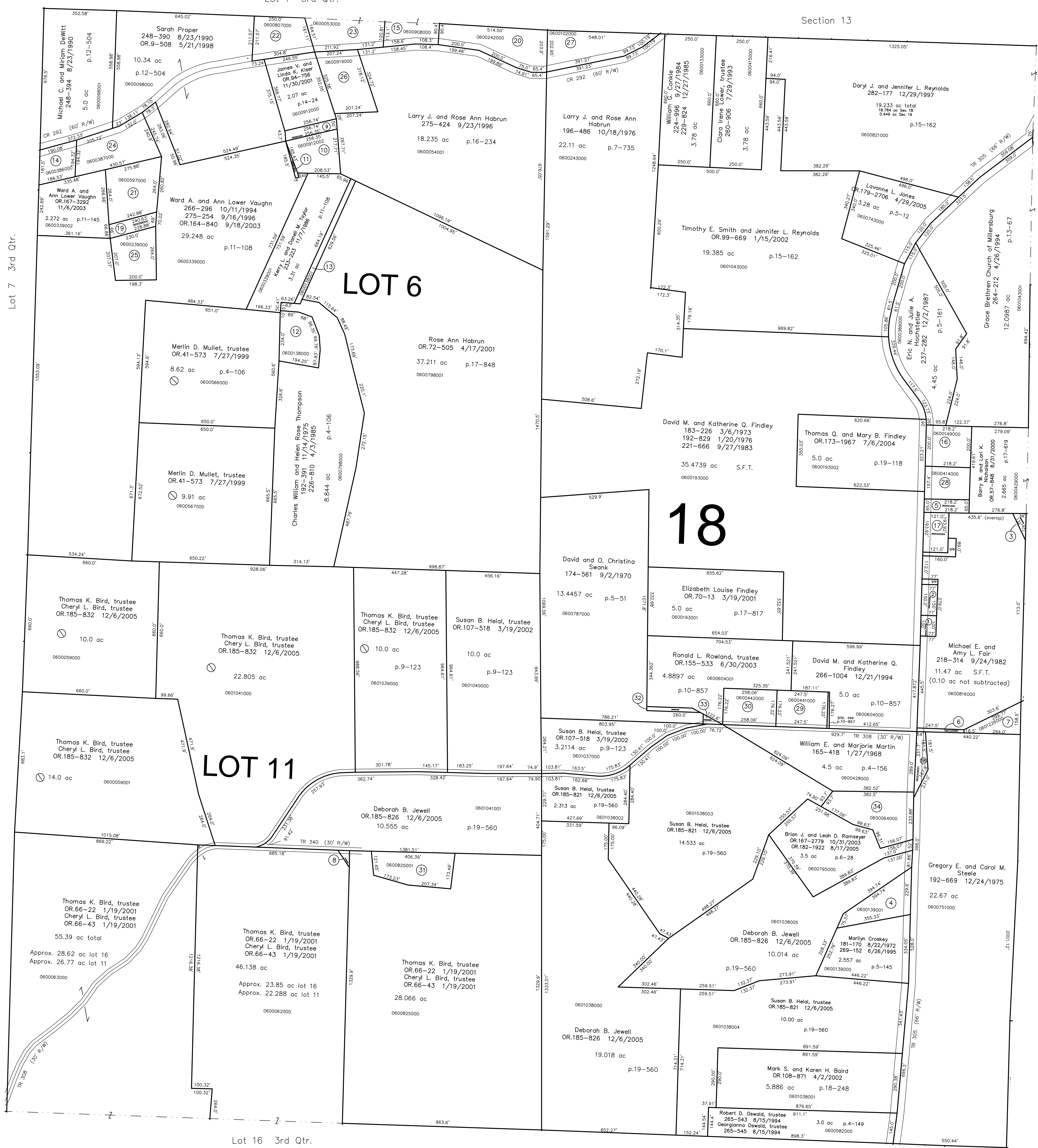

S.F.T. new survey required  
 for next transfer

LET IT BE KNOWN, THIS MAP HAS BEEN PREPARED AS A REFERENCE GUIDE TO PROPERTY OWNERSHIP. WE BELIEVE THIS INFORMATION TO BE CORRECT AND CURRENT, HOWEVER IT IS NOT INTENDED FOR ANY LEGAL USE, WHETHER IT BE IN SALES, TRANSFERS, TRAILS, LEASES OF ANY TYPE, ETC., AND DO NOT ACCEPT RESPONSIBILITY FOR ERRORS OF ANY NATURE OR OMISSIONS CONTAINED HEREIN.

Last Revision: 12/6/2005

**T-9, R-7, SECTION 18  
 3rd QTR. LOTS 6, 11  
 HARDY TWP.  
 HOLMES COUNTY, OHIO**

**H-14**