

Lot 5

Lot 4

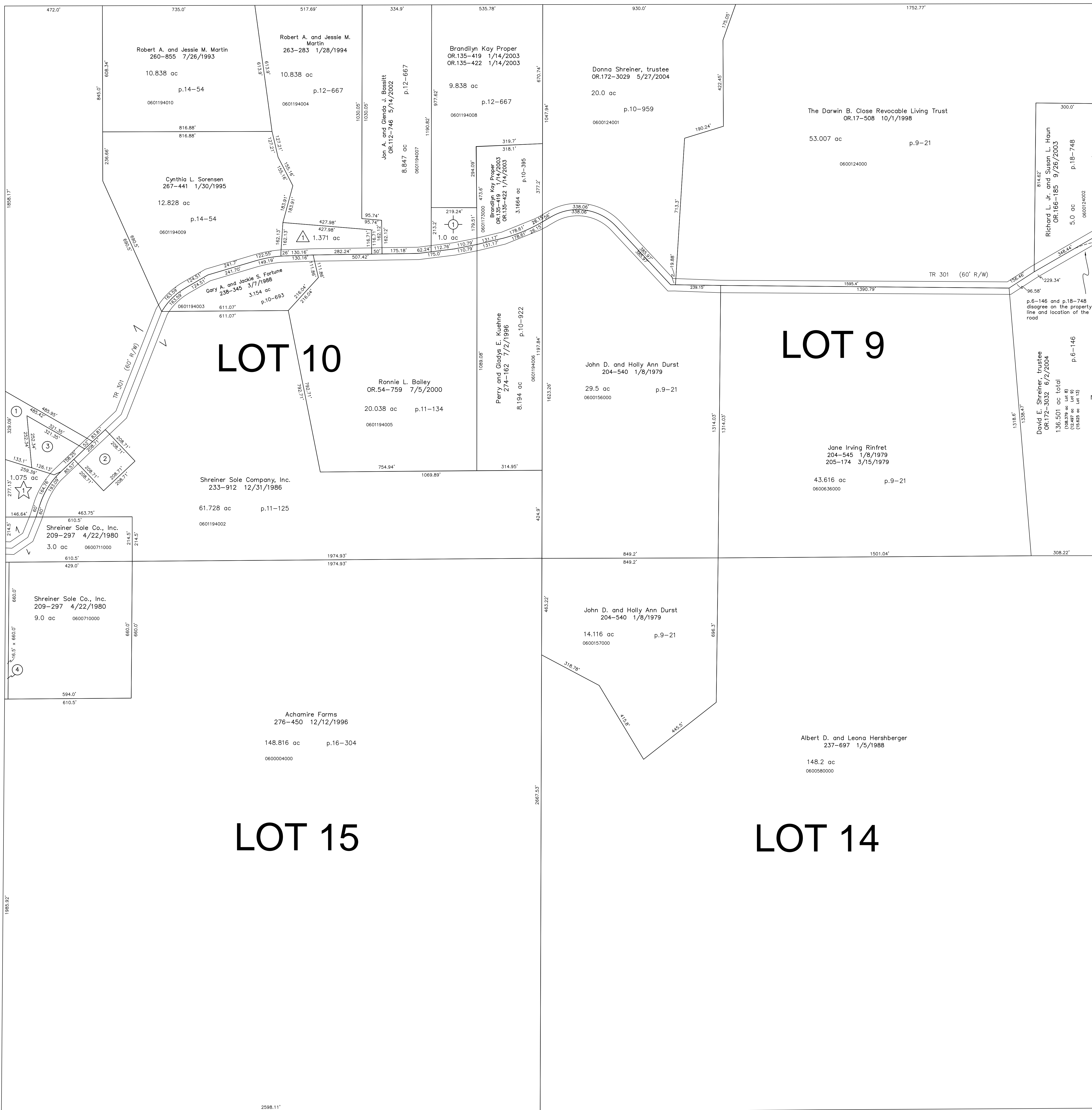

- 0601193000 (1) Mark and Iris Biggs  
271-833 2/1/1996  
1.212 ac p.10-698
- 0601194001 (2) Paul E. and Carol A. Towner  
OR.96-435 12/17/2001  
1.0 ac p.11-76
- 0601193001 (3) Mark A. and Iris L. Biggs  
234-368 3/20/1987  
0.995 ac p.10-698
- (4) Elmer W. Sorensen  
205-838 5/22/1979  
205-824 5/22/1979  
208-756 2/20/1980  
0.25 ac

△ Watana Sorensen Subdivision  
Plat 17-704 Platted 11/27/2000

0601194000 △ Watana Sorensen  
OR.63-200 11/28/2000  
1.371 ac

☆ Whetstone Allotment No. 1  
Plat 13-122 Platted 10/22/1990

0601193002 ☆ Bryan J. Grosejan  
OR.63-366 12/19/2000  
1.075 ac

⊙ Windy Hill Subdivision  
Plat 19-76 Platted 5/20/2004

0601194011 ⊙ James W. and Brendlyn K. Proper  
OR.172-1999 5/26/2004  
1.0 ac

Monroe Township

Lot 8

LOT 15

LOT 14

LOT 10

LOT 9

Lot 20

Lot 19

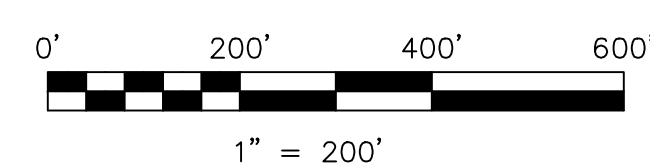

S.F.T. new survey required  
for next transfer

LET IT BE KNOWN, THIS MAP HAS BEEN PREPARED AS A REFERENCE GUIDE TO PROPERTY OWNERSHIP. WE BELIEVE THIS INFORMATION TO BE CORRECT AND CURRENT, HOWEVER IT IS NOT INTENDED FOR ANY LEGAL USE, WHETHER IT BE IN SALES, TRANSFERS, TRADES, LEASES OF ANY TYPE, ETC., AND DO NOT ACCEPT RESPONSIBILITY FOR ERRORS OF ANY NATURE OR OMISSIONS CONTAINED HEREIN.

**T-9, R-7, 3rd QTR.  
LOTS 9, 10, 14, 15  
HARDY TWP.  
HOLMES COUNTY, OHIO**

**H-02**