

T.H. 350
30' R/W

T.H. 340
40' R/W

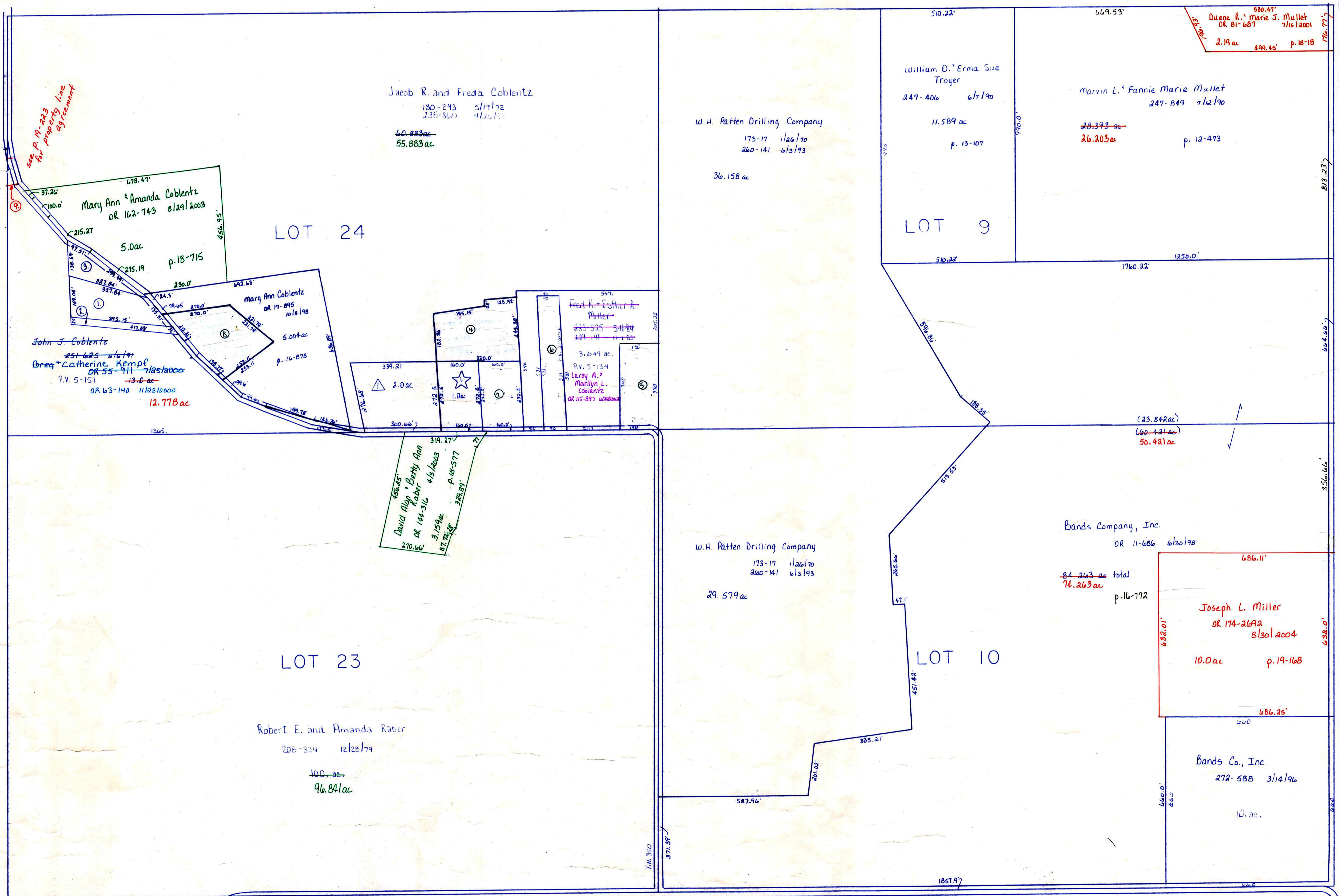

- ① Paul J. Miller OR 10-1-11/1900
- ② Donald L. & Kristy F. McCluggage 264-210 1/24/98 1.0 ac p. 1-105
- ③ Donald L. & Kristy F. McCluggage 264-217 1/24/98 2.8 ac p. 1-104
- ④ Paul J. Miller OR 10-1-11/1900
- ⑤ Donald L. & Kristy F. McCluggage 264-217 1/24/98 5.62 ac p. 1-104
- ⑥ Paul J. Miller OR 10-1-11/1900

- △ Riley Allotment No. 1
PLAT 16-759 PLATTED 1/24/98 H-12 A
- ☆ Jacob R. & Freda Coblenz 180-243 5/19/72
Richard Loren Riley OR 10-24-12/1900

- ☆ L.R. Subdivision No. 1
PLAT 17-318 PLATTED 11/21/99 H-12 A
- ① Lisa E. Morris OR 43-238 12/31/99

C.H. 347
32' R/W

C.H. 347

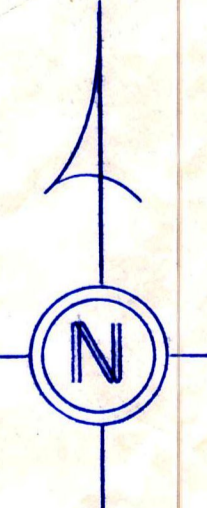

LET IT BE KNOWN, THIS MAP HAS BEEN PREPARED AS A REFERENCE GUIDE TO PROPERTY OWNERSHIP. WE BELIEVE THIS INFORMATION TO BE CORRECT AND CURRENT, HOWEVER, IT IS NOT INTENDED FOR ANY LEGAL USE, WHETHER IT BE IN SALES, TRANSFERS, TRADES, LEASES OF ANY TYPE, ETC., AND DO NOT ACCEPT RESPONSIBILITY FOR ERRORS OF ANY NATURE OR OMISSIONS CONTAINED HEREIN.

T-9, R-7
2nd Qtr. Lots 9, 10, 23, & 24
HARDY TWP.

SCALE 1" = 200'

H-12