

T.H. 327 40' R/W
Old T.H. 196

T.H. 328 No R/W Rec'd Old T.H. 409

T.H. 401 40' R/W
Old T.H. 187 Lot 7 3/4 T1D-R6 Sallereck Twp.

Lot 6 3/4 T1D-R6 Sallereck Twp.

Allen & Esther Miller
275-276
p. 10-497

Anna Miller
273-274
p. 11-122

William E. J. Miller
274-275
p. 14-62

Roy J. & Elmina Miller
252-255
p. 11-122

Roy J. and Elmina Miller
183-184 182-181
116 ac
185-184 182-181
158-184 181-182
S.R. 241

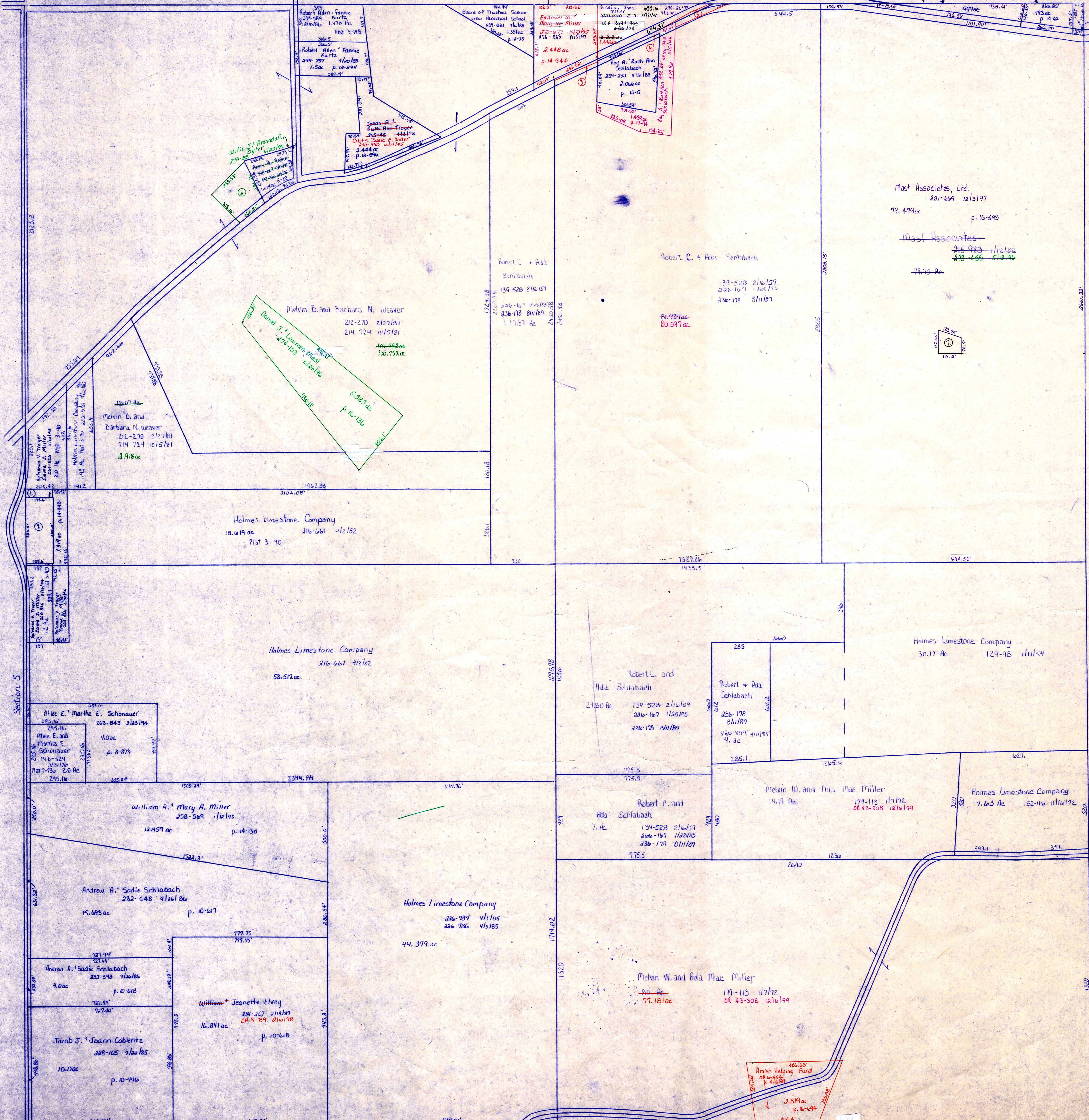

T.H. 327 30' R/W
Old T.H. 196

- ① Sylvanus Y. Troger
Emma S. Miller
264-526 516/196 18 ac p. 5-768
- ② Trustees of the Honey Run Cemetery of the Schlabach District Amish Church
263-848 812/196 1.05 ac p. 14-469
- ③ Robert C. & Ada Schlabach 271-331 11/18/85 0.71 ac p. 14-978
- ④ Roy A. & Ruth Ann Schlabach 271-329 12/18/85 0.70 ac p. 14-978
- ⑤ Robert C. & Ada Schlabach 271-331 12/18/85 0.70 ac p. 14-978
- ⑥ Willis J. & Amanda C. Byler 275-793 10/22/86 1.0 ac p. 16-256

- ⑦ Mast Associates 215-983 1/18/82 216-661 412/182
215-985 5/13/86
Ada by survey p. 16-593
(Cemetery)

T-9, R-6, Sec. 4
HARDY TWP.
SCALE 1"=200'

LET IT BE KNOWN, THIS MAP HAS BEEN PREPARED AS A REFERENCE GUIDE TO PROPERTY OWNERSHIP AND CURRENT, HOWEVER, IT IS NOT INTENDED FOR ANY LEGAL USE, WHETHER IT BE IN SALES, TRANSFERS, TRADES, LEASES OF ANY TYPE, ETC., AND DO NOT ACCEPT RESPONSIBILITY FOR ERRORS OF ANY NATURE OR OMISSIONS CONTAINED HEREIN.

H-410