

PG.	REF.	PCL. NO.	LAST NAME	FIRST NAME	DEED AND DATE	PLAT	AC.
H-22	1		UHL	JAMES A (LAST KNOWN OWNER)	667906 7/24/02 S.F.T. .03 SEE 155/535		
H-22	2		HOLMES	FRIE DISTRICT NO. 1	235/830 7/10/87 10/242 .203		
H-22	3		YERSE	W.L. & PATRICIA A	167737 6/14/68 4/118 .28		
H-22	4		PATTEN	W. H. & PATRICIA A	195/42 7/19/76 4/118 .34 28475 6/18/68 4/118 .34		
H-22	5		VILLAGE OF MILLERSBURG		128/228 6/18/53 .20		
H-22	6		HOLMES-WAYNE	ELECTRIC COOP., INC.	122/743 4/22/49 CORP. 1/24		.15
H-22	7		DEGLER	MYRON L. & SHIRLEY L. OR R-15 11/27/78	222/201 8/86 902 .311 11/23/83		
H-22	8		S & S	RENTALS, INC.	262/860 7/761 .636 12/29/93		
H-22	9		NORMAN	JOSEF F. & CAROL J.	252/685 9/9/91 12/744 .548 252/661 9/17/91		
10			Village of Millersburg		OR 25-800 2/1/94 16-908 .009		

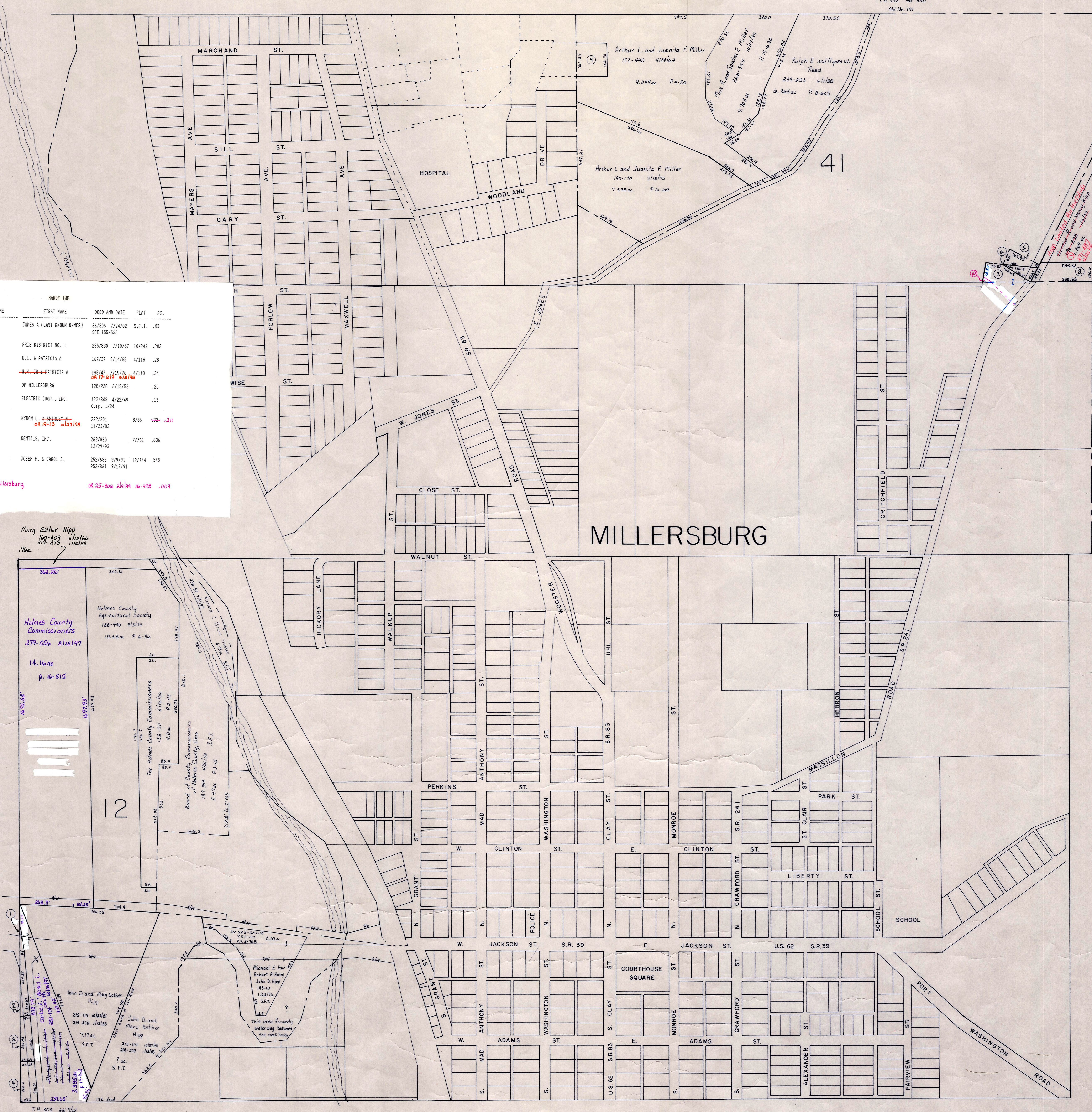

T-9, R-7, Sec. 12
and Lot 41 1st Qtr.

HARDY TWP.
HOLMES COUNTY, OHIO

SCALE: 1"=200'

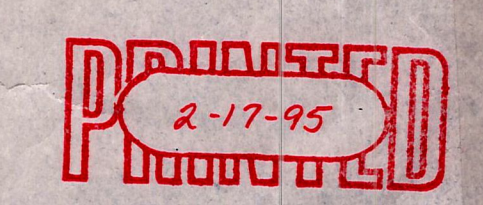

LET IT BE KNOWN, THIS MAP HAS BEEN PREPARED AS A REFERENCE GUIDE TO PROPERTY OWNERSHIP. WE BELIEVE THIS INFORMATION TO BE CORRECT AND CURRENT, HOWEVER, IT IS NOT INTENDED FOR ANY LEGAL USE, WHETHER IT BE IN SALES, TRANSFERS, TRADES, LEASES OF ANY TYPE, ETC., AND DO NOT ACCEPT RESPONSIBILITY FOR ERRORS OF ANY NATURE OR OMISSIONS CONTAINED HEREIN.

H-22