

T.H. 311 No. 240 Reed  
D.H. 153

Section 14

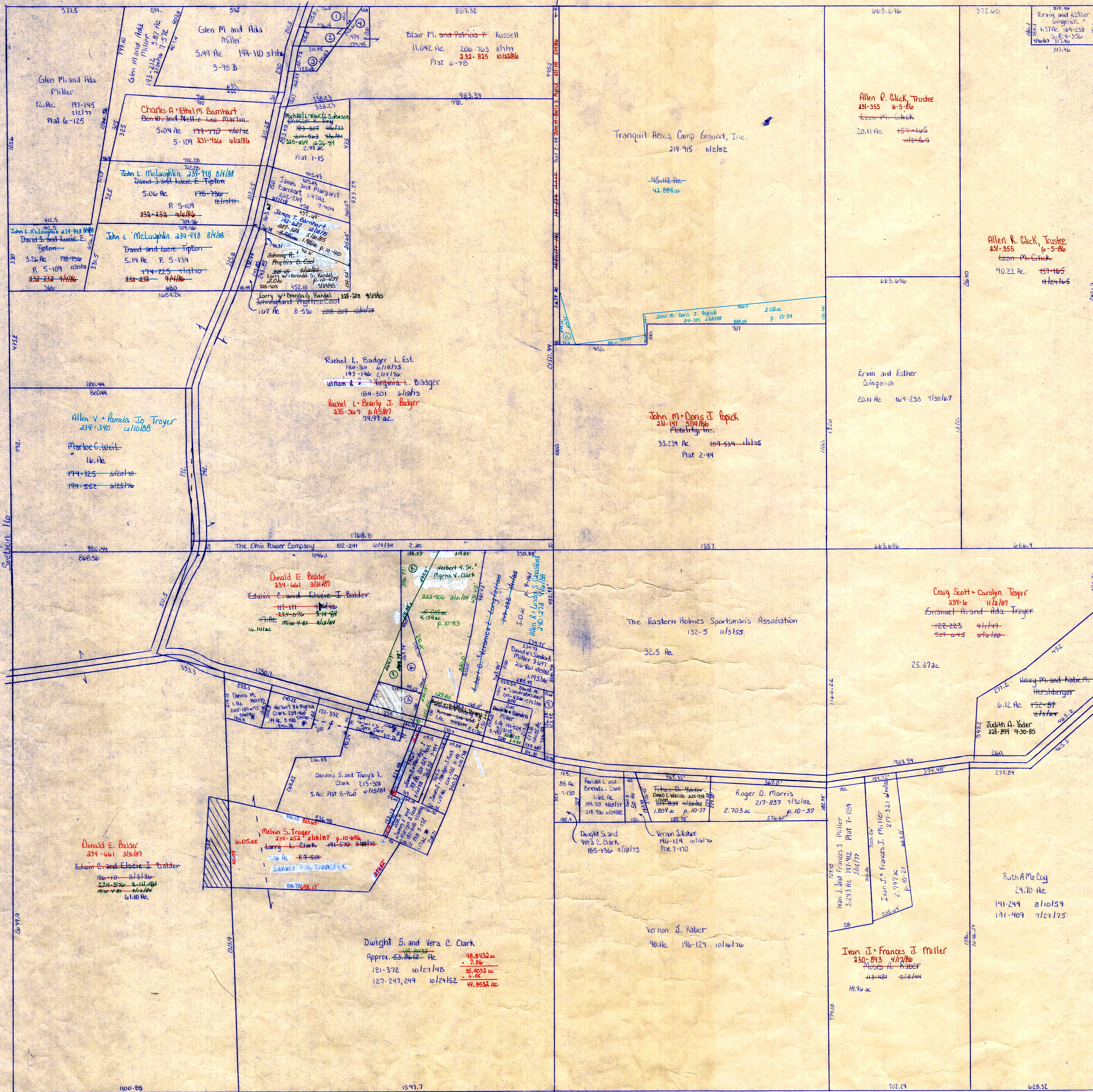

Section 16

Section 18

T.H. 310 60' R/W  
Old T.H. 149

T.H. 310 60' R/W  
Old T.H. 149

Denotes Lands Sold by Dwight Clark, which overlap onto Edna Bolder

\* Lead-in is bad

- ① 48 6/6/95 207-600 Robert D. Jr. and Bonita L. Chaney Plat 3-988
- ② 516 10/23/83 231-439 Robert D. Jr. and Bonita L. Chaney Plat 3-988
- ③ 465 11/23/83 231-439 Robert D. Jr. and Bonita L. Chaney
- ④ 474 8/14/94 216-785 Blair Maud Patricia P. Russell Plat 6-78
- ⑤ 778 3/1/98 201-234 Robert W. Rita Gerber Plat 2-78 see card plat 10-945
- ⑥ 486 12/30/82 219-157 Robert W. Rita C. Gerber Plat 10-83
- ⑦ 374 11/18/83 219-232 Robert D. Veronica L. Longfellow p. 6-97
- ⑧ 289 11/18/83 219-232 Robert D. Veronica L. Longfellow p. 6-97
- ⑨ 352 12/18/84 225-650 R.W. Rita C. Gerber p. 10-345 see card plat
- ⑩ 274 12/18/84 224-254 Melvin S. Troger p. 10-846
- ⑪ 308 12/18/84 241-305 John M. Doris J. Popick p. 13-34

T-9, R-6, Sec. 17  
HARDY TWP.  
SCALE 1" = 200'

HI-337