

C-13

C-18

C-23

C-12

C-22

C-11

C-16

C-21

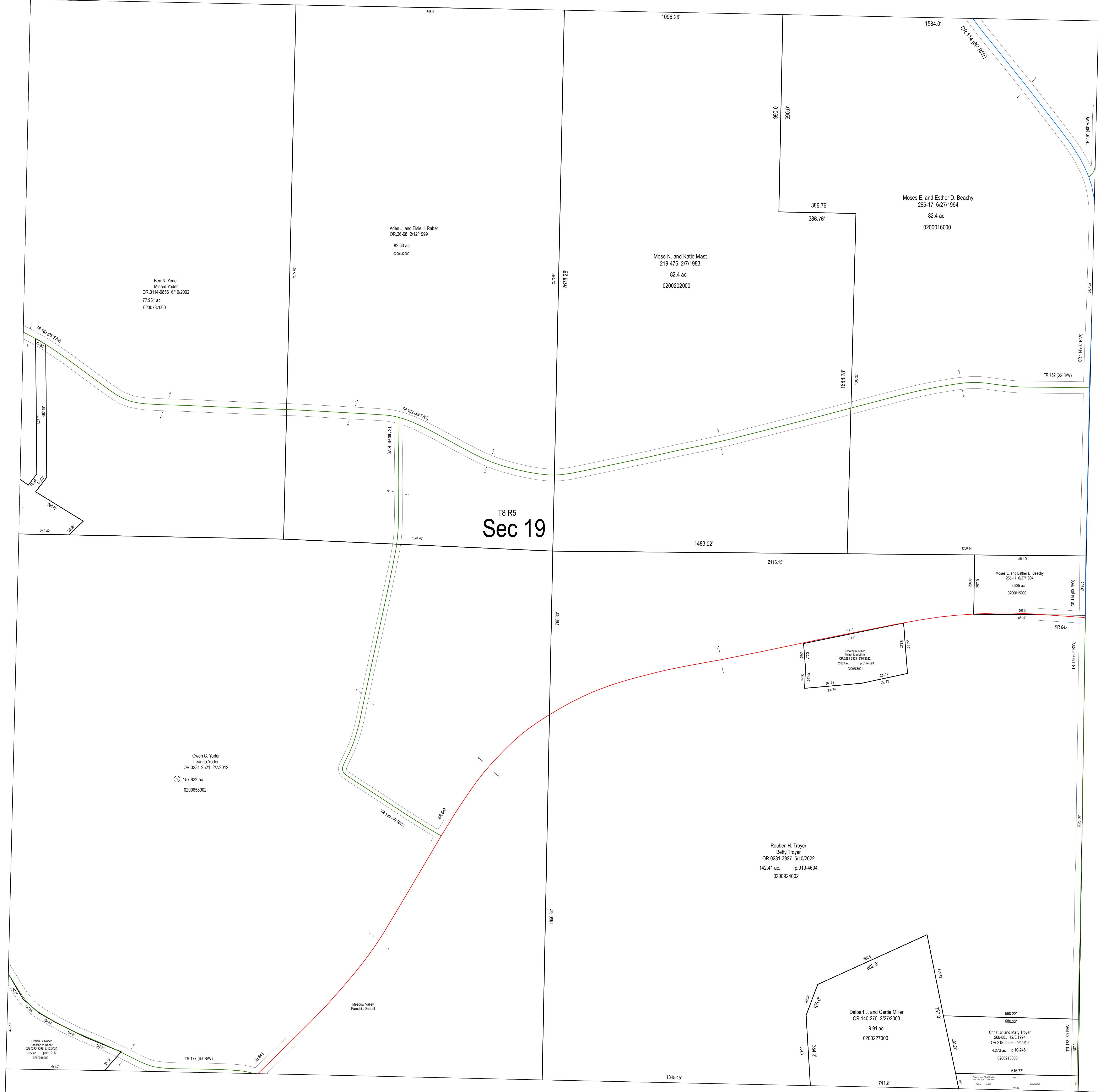

T8 R5
Sec 19

Ben N. Yoder
Miami Yoder
OR.0114-0856 6/10/2002
77.861 ac.
0200731700

Aden J. and Elsie J. Raber
OR.26-63 2/12/1999
82.63 ac.
02042000

Mose N. and Katie Mast
219-476 2/7/1983
82.4 ac.
0200202000

Moses E. and Esther D. Beachy
265-17 6/27/1994
82.4 ac.
0200016000

Owen C. Yoder
Loretta Yoder
OR.0231-2521 2/7/2012
157.822 ac.
0200658002

Trudy A. Miller
Shere Sue Miller
OR.0203-0802 9/12/2002
2.889 ac. p.019-4694
0200080000

Reuben H. Troyer
Betsy Troyer
OR.0281-3927 5/10/2002
142.41 ac. p.019-4694
0200924002

Delbert J. and Gerlie Miller
OR.140-270 2/27/2003
9.91 ac.
0200227000

Christ J. and Mary Troyer
096-805 12/0/1984
OR.216-2669 6/30/2010
4.273 ac. p.10-248
0200913000

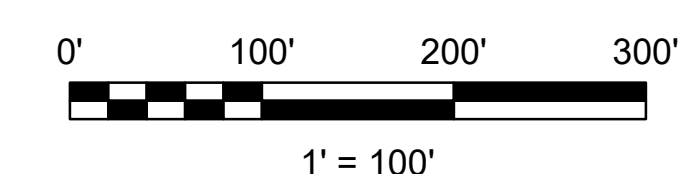

LET IT BE KNOWN, THIS MAP HAS BEEN PREPARED AS A REFERENCE GUIDE TO PROPERTY OWNERSHIP. WE BELIEVE THIS INFORMATION TO BE CORRECT AND CURRENT. HOWEVER, IT IS NOT INTENDED FOR ANY LEGAL USE, WHETHER IT BE SALES, TRANSFERS, TRADES, LEASES OF ANY TYPE, ETC. AND DO NOT ACCEPT RESPONSIBILITY FOR ERRORS OF ANY NATURE OR OMISSIONS CONTAINED HEREIN.

S.F.T.
new survey required
for next transfer

Last Revision: 1/3/2023



**Sec. 19, T-8, R-5
Clark Twp.
Holmes County, Ohio**

C-17