

Walnut Creek Township T8, R4, Sec. 4 (north 1/2) WC-24

T8, R4, Sec. 5 C-30

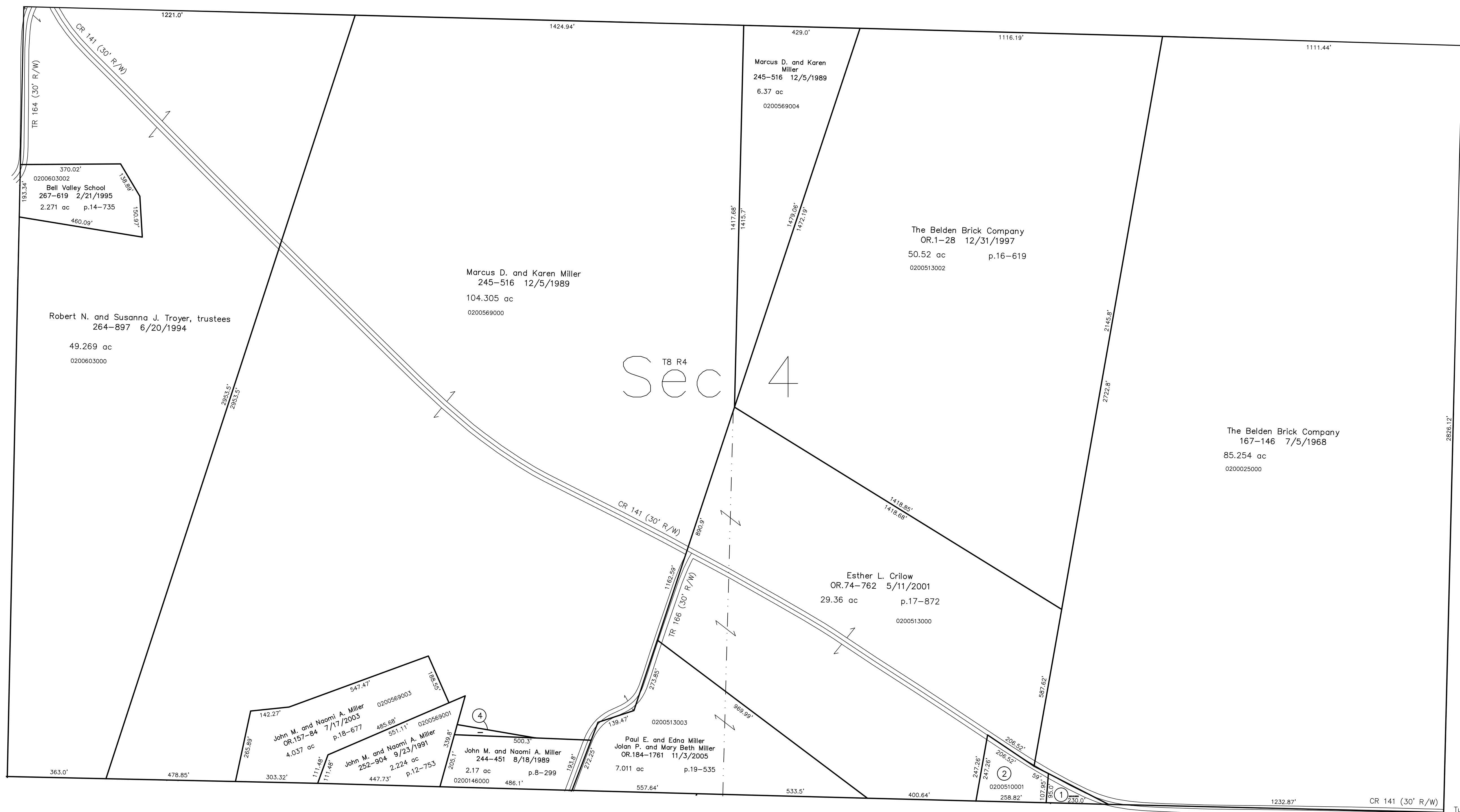

Tuscarawas County, Sugarcreek Township T8, R4, Sec. 3

T8, R4, Sec. 7 C-34

Tuscarawas County CR 72  
Shutt Valley Road

0201015000 ① Robert A. and Ruby Ellen Troyer  
OR.49-424 3/28/2000  
0.25 ac

0200510001 ② Forrest E. Jr. and Karen A. Brooks  
OR.71-647 4/9/2001  
1.0 ac p.17-843

0000000000 ③ not used

0200569002 ④ John M. and Naomi Miller  
267-605 1/25/1995  
0.094 ac p.14-713

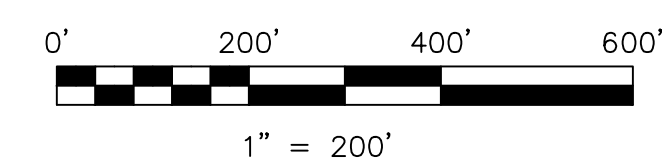

LET IT BE KNOWN, THIS MAP HAS BEEN PREPARED AS A REFERENCE GUIDE TO PROPERTY OWNERSHIP. WE BELIEVE THIS INFORMATION TO BE CORRECT AND CURRENT, HOWEVER IT IS NOT INTENDED FOR ANY LEGAL USE, WHETHER IT BE IN SALES, TRANSFERS, TRADES, LEASES OF ANY TYPE, ETC., AND DO NOT ACCEPT RESPONSIBILITY FOR ERRORS OF ANY NATURE OR OMISSIONS CONTAINED HEREIN.

Ⓞ new survey required  
for next transfer

Last Revision: 11/3/2005

**T-8, R-4, Sec.4 (south 1/2)**  
**Clark Twp.**  
**Holmes County, Ohio**

**C-35**

