

match line - see C-26A for west part of Baltic Village

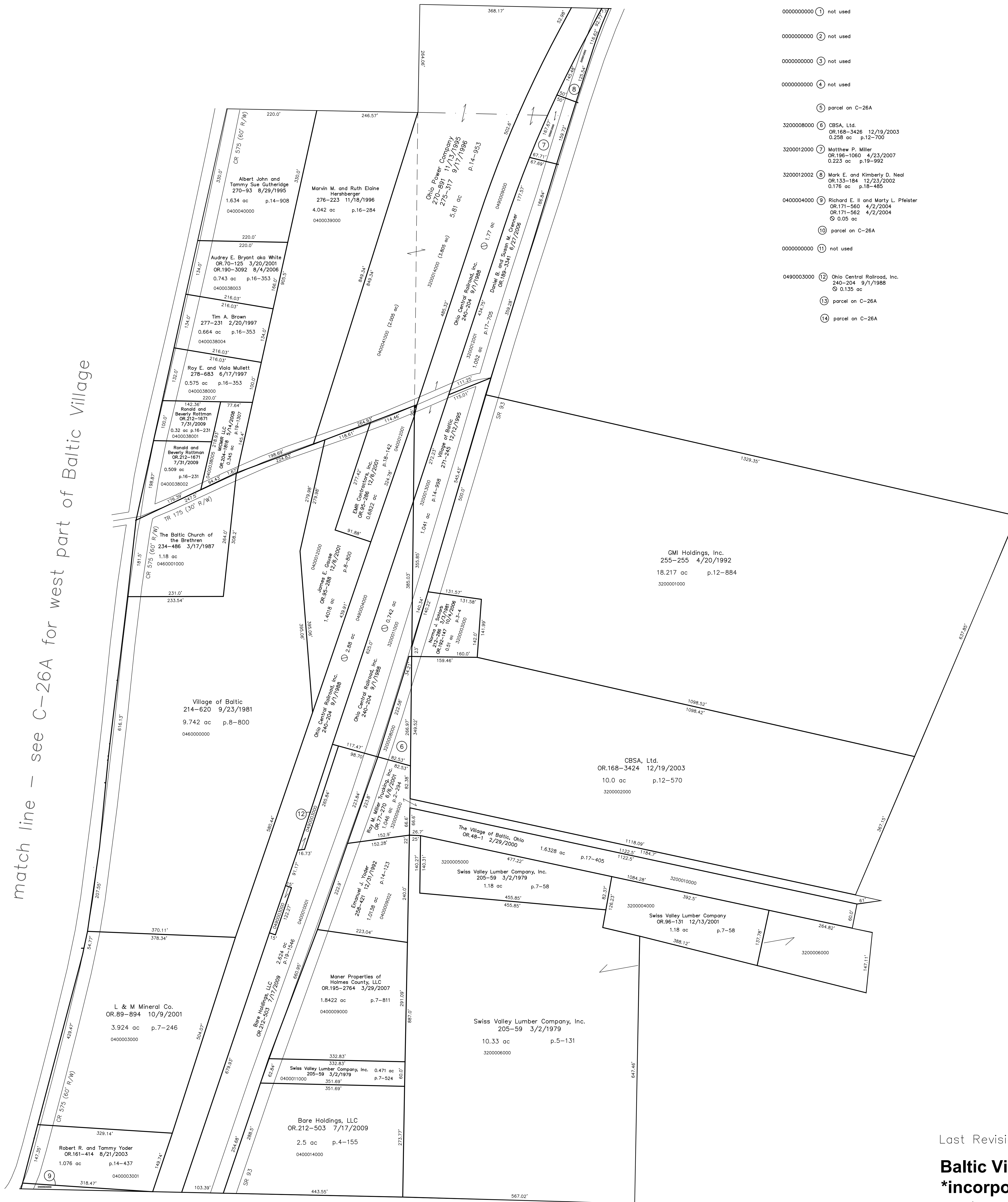

- 0000000000 ① not used
- 0000000000 ② not used
- 0000000000 ③ not used
- 0000000000 ④ not used
- ⑤ parcel on C-26A
- 3200008000 ⑥ CBSA, Ltd.
OR.168-3426 12/19/2003
0.258 ac p.12-700
- 3200012000 ⑦ Matthew P. Miller
OR.196-1060 4/23/2007
0.223 ac p.19-992
- 3200012002 ⑧ Mark E. and Kimberly D. Neal
OR.133-184 12/23/2002
0.176 ac p.18-485
- 0400004000 ⑨ Richard E. II and Marty L. Pfeister
OR.171-560 4/2/2004
OR.171-562 4/2/2004
0.05 ac
- ⑩ parcel on C-26A
- 0000000000 ⑪ not used
- 0490003000 ⑫ Ohio Central Railroad, Inc.
340-204 9/1/1988
0.135 ac
- ⑬ parcel on C-26A
- ⑭ parcel on C-26A

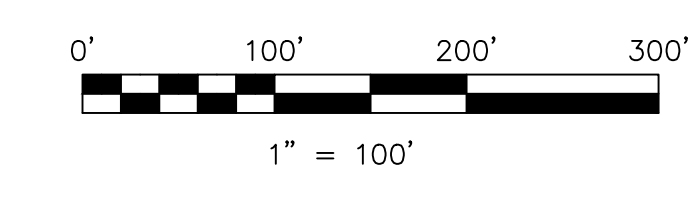

LET IT BE KNOWN, THIS MAP HAS BEEN PREPARED AS A REFERENCE GUIDE TO PROPERTY OWNERSHIP. WE BELIEVE THIS INFORMATION TO BE CORRECT AND CURRENT, HOWEVER IT IS NOT INTENDED FOR ANY LEGAL USE, WHETHER IT BE IN SALES, TRANSFERS, TRUSTS, LEASES OF ANY TYPE, ETC., AND DO NOT ACCEPT RESPONSIBILITY FOR ERRORS OF ANY NATURE OR OMISSIONS CONTAINED HEREIN.

⊙ new survey required for next transfer

Last Revision: 7/31/2009

**Baltic Village
incorporated
east part
T-8, R-4, Sec.25
Clark Twp.
Holmes County, Ohio**

C-26B

