

Mechanic Township T8, R6, Sec. 10 MC-36

T8, R5, Sec. 7 C-9

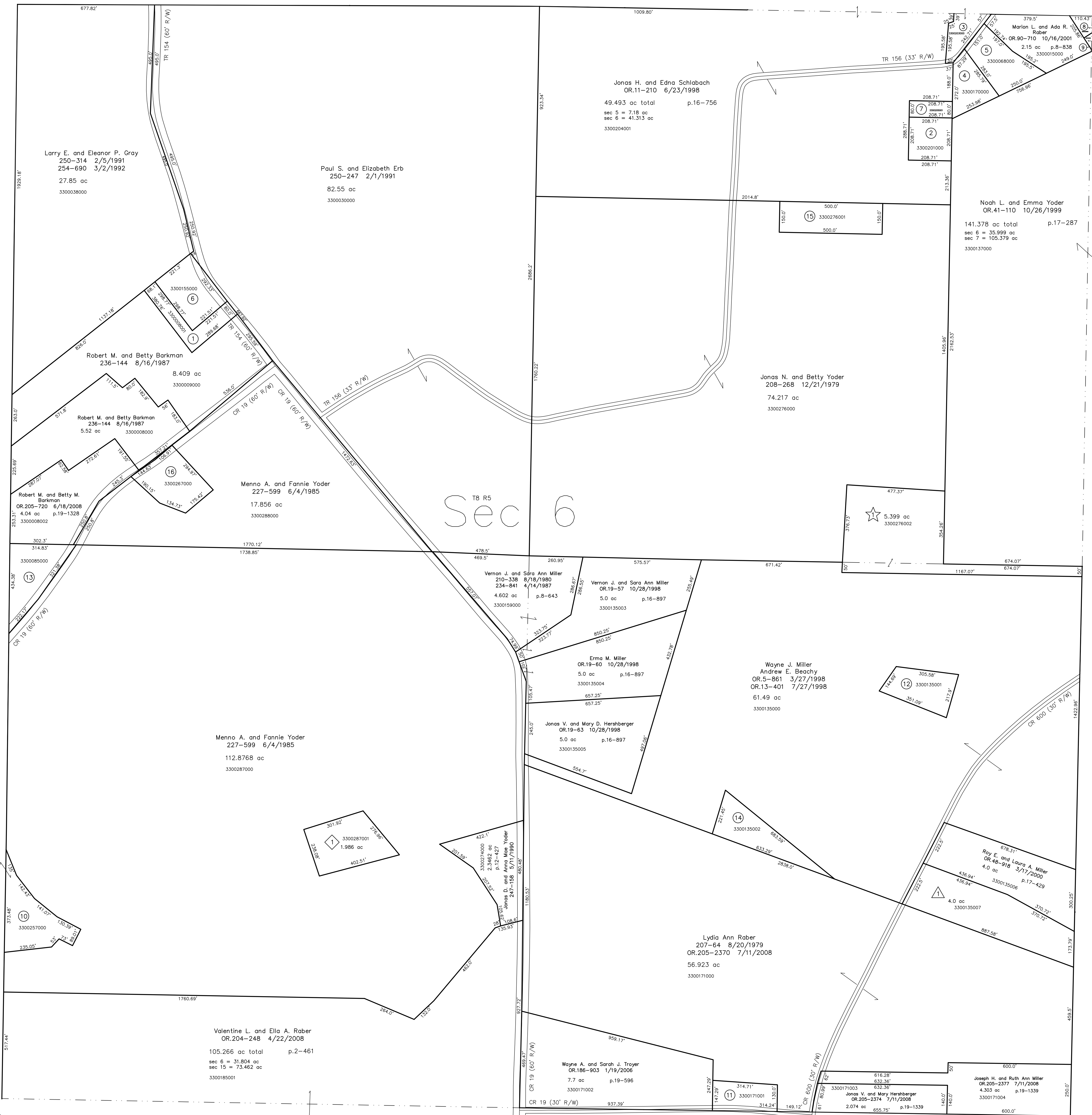

- 330008001 ① Roy E. and Laura Miller OR.58-198 9/7/2000 1.0 ac p.17-627
- 3300201000 ② Aden E. and Celesta Schlabach 250-505 2/28/1991 1.0 ac p.12-614
- 3300203000 ③ Verma H. and Mary Ann and Ada H. Schlabach OR.11-661 6/30/1998 0.644 ac p.16-769
- 3300170000 ④ Mary and Lovina A. and Ada H. Raber OR.189-2659 1/29/2004 0.984 ac p.18-851
- 3300068000 ⑤ Ervin A. and Mary Keim 131-82 4/25/1955 1.559 ac
- 3300155000 ⑥ Roy E. and Laura Miller 252-371 8/1/1991 1.501 ac p.12-721
- 3300205001 ⑦ Aden E. and Celesta Schlabach OR.11-559 6/30/1998 0.383 ac p.16-756
- 3300138001 ⑧ East Holmes Local Board of Education OR.39-977 10/5/1999 0.173 ac p.17-259
- 3300138000 ⑨ Eric A. Guggenberg OR.39-978 10/4/1999 0.035 ac p.17-259
- 3300257000 ⑩ Leon A. and Carol B. Raber OR.200-1740 10/24/2007 1.901 ac p.9-4

- 3300171001 ⑪ Daniel A. and Elmira R. Hershberger OR.165-379 9/22/2003 1.0 ac p.18-338
- 3300135001 ⑫ Andrew E. and Betty Beachy 272-485 10/24/1995 1.323 ac p.14-945
- 3300085000 ⑬ Martin E. and Susie Kuhns 232-113 8/28/1986 1.6519 ac p.10-594
- 3300135002 ⑭ Wayne J. and Iva Miller OR.5-638 3/25/1998 OR.16-444 9/9/2000 1.607 ac p.16-475
- 3300276001 ⑮ Atlee R. and Marlene Yoder OR.16-232 9/10/1998 OR.18-638 11/3/1999 1.722 ac p.16-857
- 3300267000 ⑯ Henry A.M. and Elsie Yoder 231-302 5/30/1986 1.554 ac p.10-369
- 3300135008 ⑰ Jonas N. and Betty Yoder OR.195-283 2/20/2007 1.338 ac p.19-942

- △ P. & M. Acres Allotment No.1 Plat 17-427 Platted 3/16/2000
- 3300135007 △ Paul D. and Mary Ann Shetter OR.48-916 3/17/2000 4.0 ac p.17-427
- ◇ Doughty View Subdivision No.1 Plat 2-377 Platted 4/2/2004
- 3300287001 ◇ Henry E. and Sarah M. Raber OR.171-2915 4/28/2004 1.988 ac
- ☆ J.L. Subdivision Plat 19-963 Platted 3/14/2007
- 3300276002 ☆ John R. and Lizzie M. Yoder OR.195-2856 3/29/2007 5.399 ac p.19-963

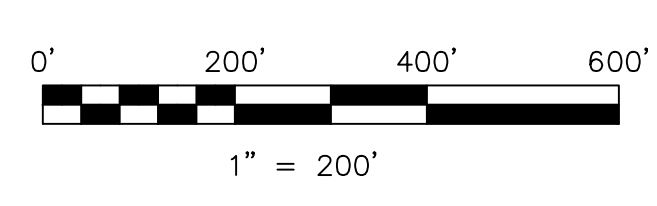

LET IT BE KNOWN, THIS MAP HAS BEEN PREPARED AS A REFERENCE GUIDE TO PROPERTY OWNERSHIP. WE BELIEVE THIS INFORMATION TO BE CORRECT AND CURRENT, HOWEVER IT IS NOT INTENDED FOR ANY LEGAL USE, WHETHER IT BE IN SALES, TRANSFERS, TRADES, LEASES OF ANY TYPE, ETC., AND DO NOT ACCEPT RESPONSIBILITY FOR ERRORS OF ANY NATURE OR OMISSIONS CONTAINED HEREIN.

new survey required for next transfer

Last Revision: 7/11/2008

T-8, R-5, Sec.6
Clark Twp.
Holmes County, Ohio

C-04