

T8, R5, Sec. 10 C-24

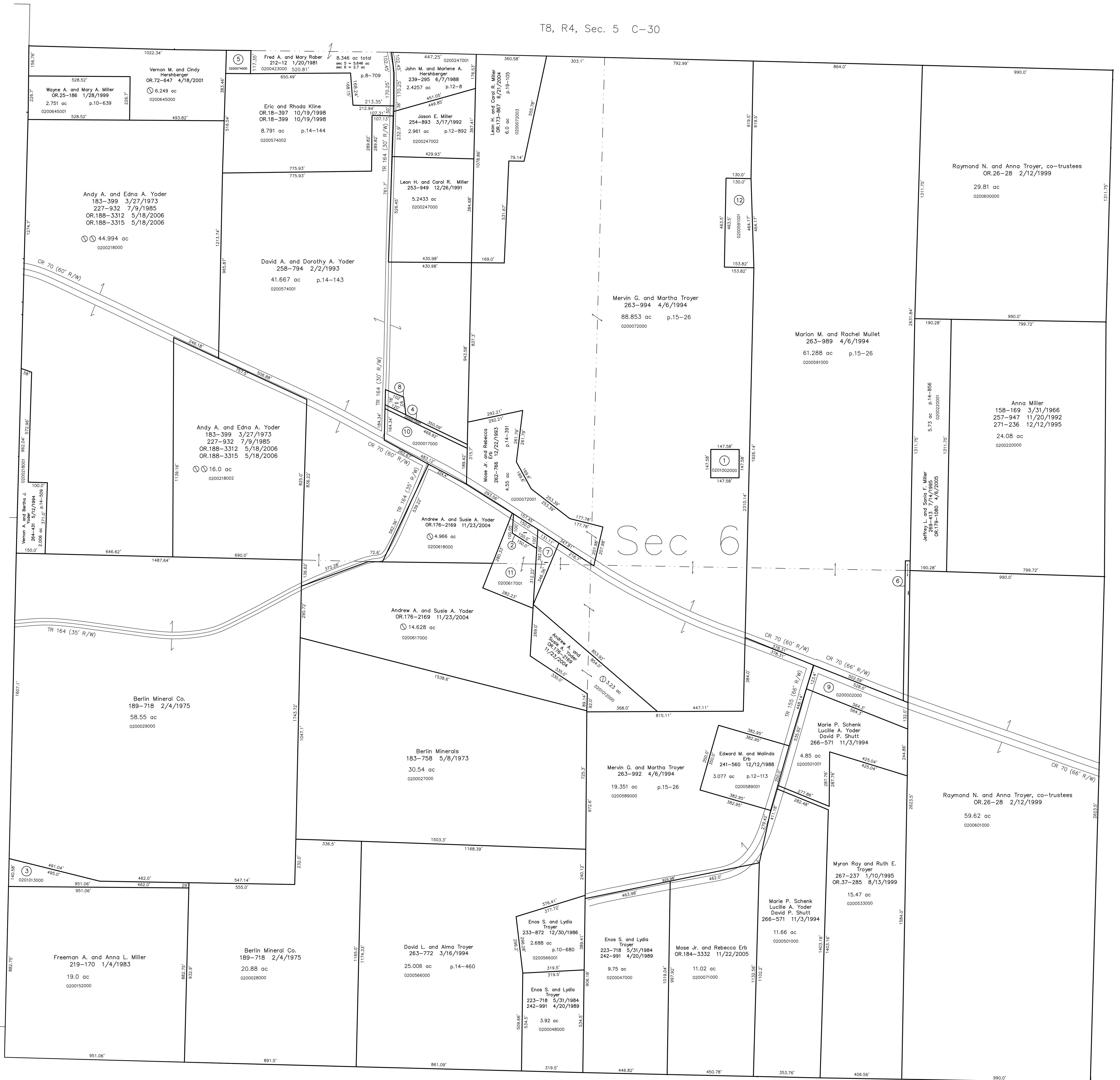

T8, R4, Sec. 7 C-34

- 020102000 ① cemetery as excepted on 263-994 0.5 ac see p.15-26
- 0200616000 ② Noah V. and Edna D. Beachy 243-727 6/12/1989 OR.1-707 1/14/1998 OR.29-362 4/8/1999 0.34 ac
- 0201013000 ③ Freeman A. and Anna L. Miller 219-170 1/4/1983 1.18 ac
- 0200573001 ④ Emery V. and Betty V. Beachy 233-106 10/29/1986 0.197 ac p.10-637
- 0200574000 ⑤ Vernon M. and Cindy Herberberger OR.72-647 4/18/2001 ⑥ 0.394 ac calculated
- 0200591002 ⑥ Jeffrey L. and Sonia F. Miller 269-405 7/14/1995 OR.179-1080 4/6/2005 0.421 ac p.14-856
- 0200072002 ⑦ Noah V. and Edna D. Beachy OR.44-14 12/17/1999 0.513 ac p.17-333
- 0200574003 ⑧ Emery V. and Betty V. Beachy OR.172-3207 6/8/2004 0.194 ac p.10-637
- 0200002000 ⑨ Ralph E. and Norma Jean Arnold 194-404 6/11/1976 1.54 ac
- 0000000000 ⑩ Ralph E. and Norma Jean Arnold 194-404 6/11/1976 1.54 ac
- 0200017000 ⑩ Emery V. and Betty V. Beachy 198-201 5/24/1977 249-409 11/9/1990 1.74 ac
- 0200617001 ⑪ Noah V. and Edna D. Beachy 248-322 8/15/1990 OR.1-707 1/14/1998 OR.29-362 4/8/1999 1.706 ac p.12-498
- 0200591001 ⑫ Mervin G. and Martha Troyer 263-994 4/6/1994 1.51 ac p.15-26

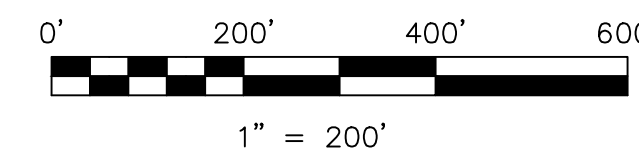

LET IT BE KNOWN, THIS MAP HAS BEEN PREPARED AS A REFERENCE GUIDE TO PROPERTY OWNERSHIP. WE BELIEVE THIS INFORMATION TO BE CORRECT AND CURRENT, HOWEVER IT IS NOT INTENDED FOR ANY LEGAL USE, WHETHER IT BE IN SALES, TRANSFERS, TRAILS, LEASES OF ANY TYPE, ETC., AND DO NOT ACCEPT RESPONSIBILITY FOR ERRORS OF ANY NATURE OR OMISSIONS CONTAINED HEREIN.

⊖ new survey required for next transfer

Last Revision: 5/18/2006

**T-8, R-4, Sec.6**  
**Clark Twp.**  
**Holmes County, Ohio**

**C-29**

