

- 1 BURKHOLDER WAYNE P. AND SUSIE 229-789 12/20/1985 1.0 ac S.F.T.
- 2 BURKHOLDER WAYNE P. AND SUSIE 229-789 12/20/1985 1.204 ac
- 3 YODER JONAS J. AND MABEL 181-253 7/14/1975 251-542 5/31/1991 0.875 ac p.7-476
- 4 BURKHOLDER WAYNE P. AND SUSIE 229-789 12/20/1985 1.821 ac S.F.T.
- 5 TRUSTEES OF CLARK TOWNSHIP 106-2 7/29/1936 0.29 ac
- 6 YODER VERNON M.C. AND MABEL 239-205 5/27/1989 0.21 ac p.7-536 SFT
- 7 YODER VERNON M.C. AND MABEL 239-205 5/27/1989 1.24 ac p.7-536 SFT
- 8 HERSHBERGER IVAN R. AND BETTY A. OR.0127-649 11/6/2002 1.26 ac p.5-109
- 9 YODER FLOYD L. AND ROSIE OR.0099-261 1/11/2002 OR.0121-472 8/28/2002 1.0 ac p.18-151
- 10 HERSHBERGER MERLE J. AND ALMA OR.0114-987 5/11/2002 0.918 ac p.18-506
- 11 Jacob A. and Elmira M. Yoder OR.181-2100 7/8/2005 1.75 ac p.14-590
- 12 Not used
- 13 RABER MELVIN A. AND SUSIE R. OR.0105-762 3/5/2002 0.236 ac
- 14 MILLER MONROE N. AND SUSIE C. OR.0111-670 5/1/2002 1.33 ac p.4-126
- 15 MILLER MONROE N. AND SUSIE C. OR.0111-670 5/1/2002 0.3036 ac p.10-882
- 16 MILLER MONROE N. AND SUSIE C. OR.0111-670 5/1/2002 1.2038 ac p.10-882
- 17 SCHLABACH EMANUEL J. AND EMMA 235-465 8/5/1987 OR.0170-2714 3/19/2004 OR.0170-2718 3/19/2004 1.5 ac p.10-754
- 18 JORG JOHN F. AND DEBORAH K. OR.0171-718 4/3/2004 OR.0171-991 4/7/2004 1.59 ac p.19-31
- 19 TROYER LEON AND KAREN OR.0172-2001 5/28/2004 1.709 ac p.19-31
- 20 Not used
- 21 Not used
- 22 Not used
- 23 Not used
- 24 RABER ELI J. AND KATIE 233-69 10/27/1986 0.1848 ac p.10-634
- 25 RABER ELI J. AND KATIE 231-459 5/23/1991 0.1 ac p.12-662
- 26 YODER MOSE M. AND MARY A. 252-44 7/3/1991 0.204 ac p.12-699
- 27 YODER MOSE M. AND MARY 237-569 12/28/1987 0.73 ac p.10-883
- 28 MILLER ROMAN A. AND BETTY 254-132 1/14/1992 1.0 ac p.5-14
- 29 MILLER ROMAN A. AND BETTY 254-132 1/14/1992 1.1 ac p.3-51 B
- 30 YODER MOSE M.E. AND ESTHER M. 231-300 5/29/1986 0.468 ac p.3-1 B
- 31 AMISH HELPING FUND 280-107 9/25/1997 0.742 ac p.3-1 B
- 32 BEACHY LELA OR.0167-1284 10/15/2003 0.556 ac p.18-763
- 33 Not used
- 34 MILLER JOHN L. AND EDNA 156-371 9/9/1995 1.24 ac p.4-70
- 35 YODER ELI E. AND KATIE OR.0051-409 5/2/2000 1.3
- 36 MILLER ROMAN A. AND BETTY 254-132 1/14/1992 0.362 ac p.8-504
- 37 RABER DAVID D. AND CAROLYN OR.0019-549 11/2/1998 1.0 ac
- 38 BONTRAGER GORDON ETAL SEE DEED OR.0017-394 9/15/1998 0.947 ac p.16-870
- 39 HERSHBERGER BEN R. AND ROSANNA OR.0045-205 1/10/2000 0.31 ac p.17-357
- 40 Not used
- 41 BARKMAN MOSES E. AND MARIE M. 179-415 2/17/1972 251-428 5/20/1991 0.466 ac
- 42 TRUSTEES OF CLARK TOWNSHIP 106-4 7/29/1936 0.12 ac
- 43 BARKMAN MOSES E. AND MARIE M. 177-214 6/16/1971 251-428 5/20/1991 0.675 ac p.5-55
- 44 FARMERSTOWN REAL ESTATE, LTD. OR.0111.769 5/2/2002 0.847 ac p.11-58
- 45 YODER LEVI M. AND FANNIE 257-1022 11/24/1992 0.187 ac p.14-91
- 46 YODER LEVI M. AND FANNIE 193-560 3/30/1976 0.074 ac p.7-589
- 47 FARMERSTOWN CEMETERY SEE S.R. 5-310
- 48 SCHLABACH EMANUEL J. AND EMMA OR.0007-566 4/21/1988 OR.0170-2714 3/19/2004 OR.0170-2718 3/19/2004 0.128 ac p.16-705

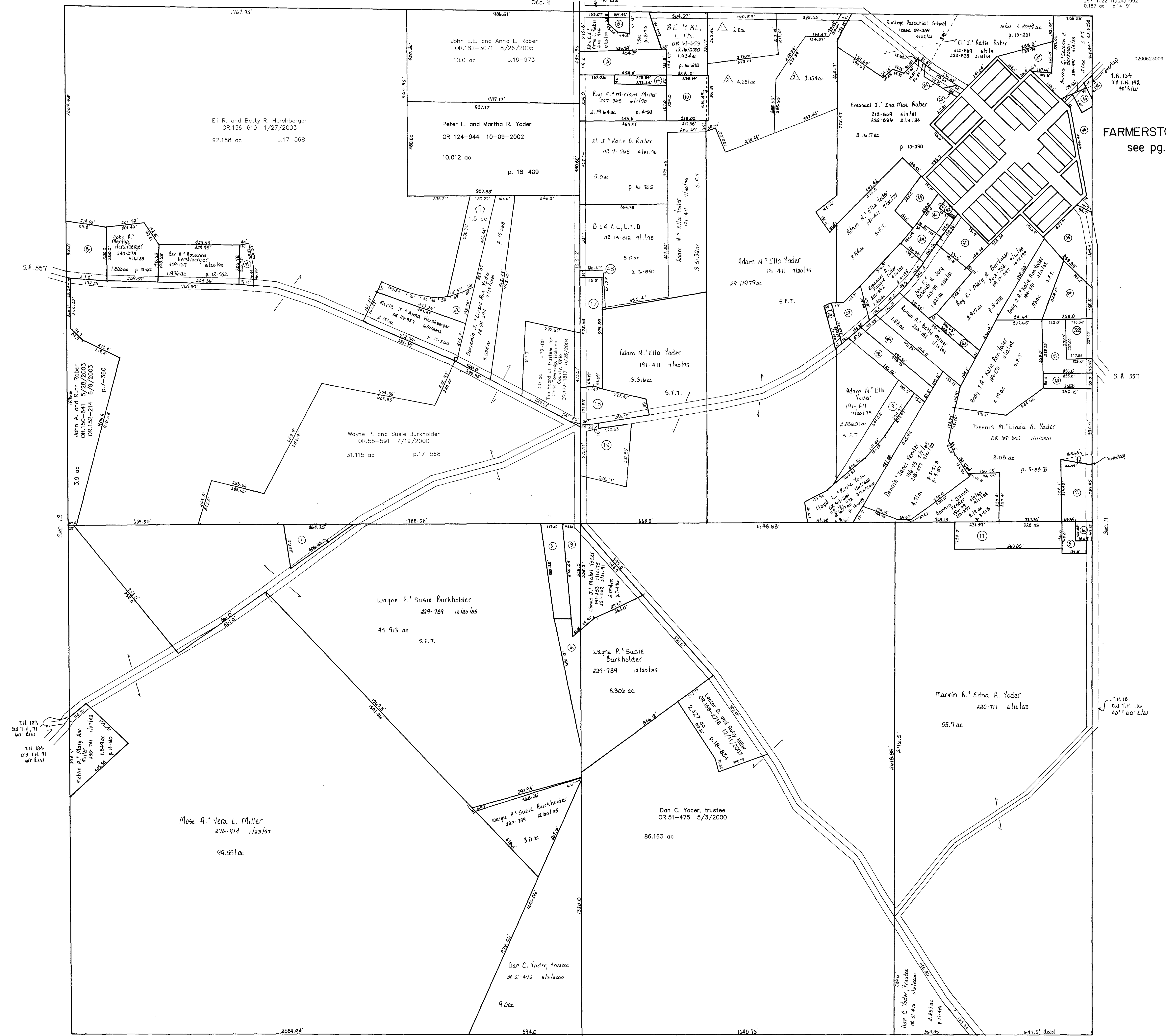

FARMERSTOWN VILLAGE
see pg. C-18A

- △ Eli J. & Katie D. Raber Subdivision Plot 17-561 Platted 7/17/2000
- △ RABER DAN J. AND LONNA OR.0057-197 8/18/2000 2.0 ac
- △ RABER ELI J. AND KATIE D. OR.0057-199 8/18/2000 4.651 ac
- △ RABER DANIEL E. AND LENA OR.0057-195 8/18/2000 3.154 ac
- ◇ D & F's Hillside Acres Subdivision Plot 19-298 Platted 2/1/2005
- ◇ Daniel J. and Fannie Hershberger OR.179-59 3/24/2005 OR.183-1810 9/26/2005 1.5 ac

Last Revision: 9/26/2005

T-8, R-5, Sec. 12
Clark Township
Holmes County, Ohio scale: 1"=200'

LET IT BE KNOWN, THIS MAP HAS BEEN PREPARED AS A REFERENCE GUIDE TO PROPERTY OWNERSHIP. WE BELIEVE THIS INFORMATION TO BE CORRECT AND CURRENT, HOWEVER, IT IS NOT INTENDED FOR ANY LEGAL USE, WHETHER IT BE IN SALES, TRANSFERS, TRADES, LEASES OF ANY TYPE, ETC AND DO NOT ACCEPT RESPONSIBILITY FOR ERROR OF ANY NATURE OR OMISSIONS CONTAINED HEREIN.

C-18