

REF	I/A	POL. NO.	LAST NAME	FIRST NAME	DEED AND DATE	PLAT	AC.
1	SW		MAST	MARVIN H. AND BETTY	191-400 9/8/72	5-149	1.4
2	SW		Miller Amish Helping Fund	JUNIOR H. AND DENA H.	204-403 12/26/78	14-201	1.00
3	SW		KASER	ROBERT S. AND JOYCE	126-90 10/19/51 199-758 9/28/77		.5
4	SW		KASER	ROBERT S. AND JOYCE A.	207-624 10/29/79	8-511	1.0
5	SW		TROYER	ELI J.	219-120 6/1/81 244-313 8/4/89	7-143	1.29
6	NW		TROYER	ELI J.	176-274 3/1/74 221-555 9/15/83 244-313 8/4/89		1.054

7	SE		TROYER	ELI J.	219-120 6/1/81 244-313 8/4/89	7-143	.54
8	SE		TROYER	ELI J.	219-120 6/1/81 244-313 8/4/89	7-286	.76
9	SE		FLEMING	JAMES A. AND KAREN L.	204-101 1/9/82	12-234	1.103
10	SE		HAUSE	JAMES S. AND MIRIAM D.	224-457 3/12/87 254-124 1/13/92	10-703	1.146
11	SE		MAST	ABE H. AND INA S.	238-497 3/22/88	10-923	.27
12	SE		MAST	ABE H. AND INA S.	219-788 11/15/83 279-384 4/11/91		1.0944

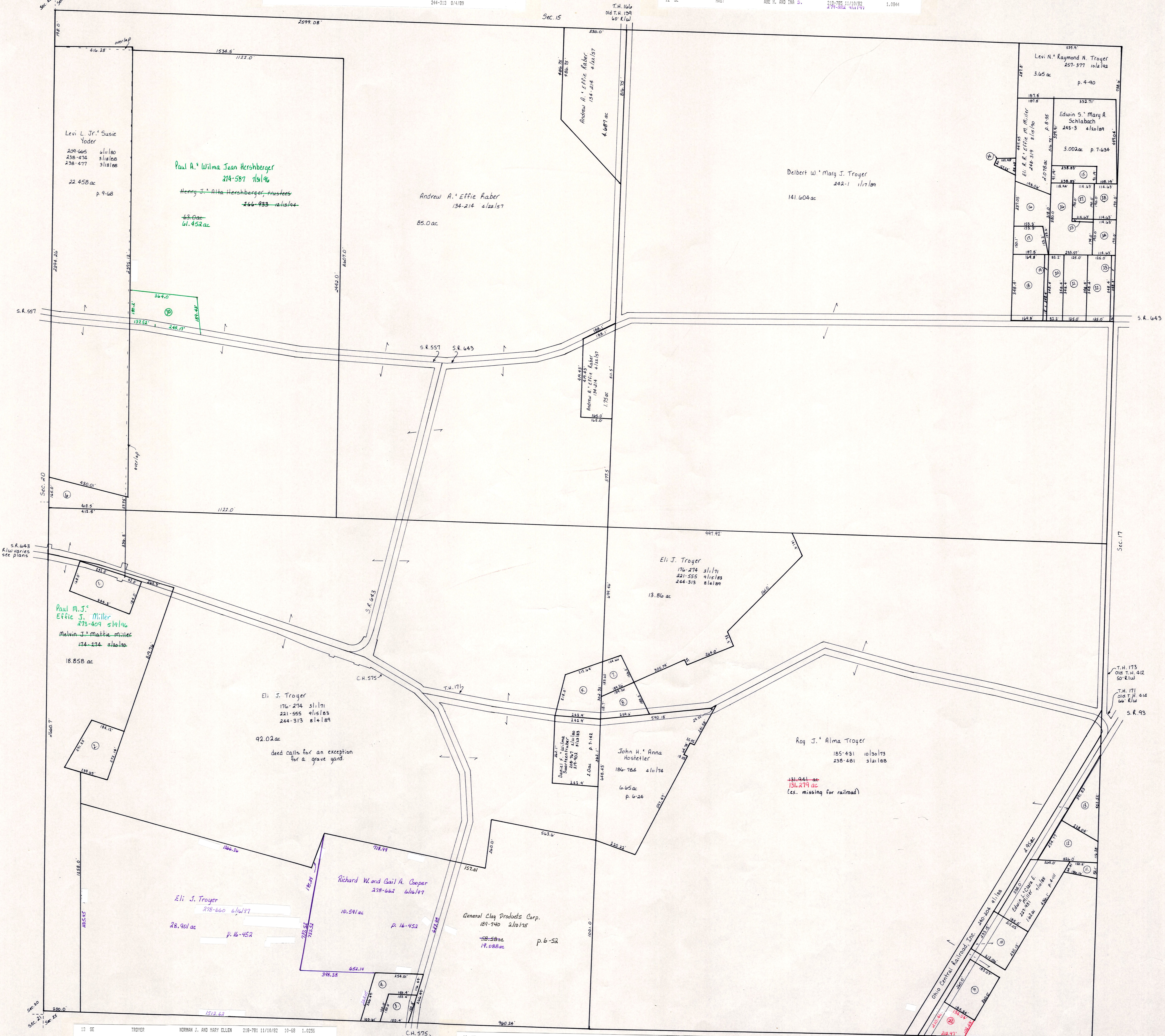

13	SE		TROYER	NORMAN J. AND MARY ELLEN	218-781 11/10/82	10-68	1.0256
14	NE		MILLER	ELI R.R. AND EFFIE M.	248-319 8/15/90	10-828	.146
15	NE		SCHLABACH	POLLY A. AND SALDINA A. AND EDNA A.	195-242 8/9/76 222-111 11/16/83	7-504	.499
16	NE		MILLER	ELI R.R. AND EFFIE M.	225-912 12/28/84	4-94	.932
17	NE		MILLER	ELI R.R. AND EFFIE M.	225-912 12/28/84	3-16	.59
18	NE		Miller, Gloria Miller, Gloria	204-176 Kern, Eva L.	055-91 7/25/84 S.F.T. 204-496 2/28/88		1.41
19	NE		MILLER	ELI R.R. AND EFFIE M.	225-912 12/28/84	3-16	.14
20	NE		Miller Liebe Einander	VEREIN	174-000 7/21/74 144-000 2/16/76		.857
21	NE		Miller Liebe Einander	VEREIN	174-000 7/21/74 144-000 2/16/76		1.0

22	NE		YODER	ERVIN H. AND DENA H.	204-403 12/26/78	1-0	
23	NE		MILLER, LAURA B.	SCHLABACH, EDWIN S. AND MARY A.	158-955 6/14/86 243-1 4/20/89	4-99	.133
24	NE		SCHLABACH	EDWIN S. AND MARY A.	232-258 9/5/88 242-5 4/20/89	4-98	.5
25	NE		MILLER	LAURA	160-13 10/1/86	4-115	.042
26	NE		Miller Liebe Einander	VEREIN	174-000 7/21/74 144-000 2/16/76		1.495
27	NE		MILLER	LAURA B.	159-246 8/4/86	4-106	.5
28	NE		SCHLABACH	EDWIN S. AND MARY	225-17 9/28/84	4-98	.5
29	SE		Axt	Rand L. Cynthia S.	209-308 7/1/85	14-846	.662
30	NW		Hershberger	Henry J. Alta	274-583 7/15/92	14-173	1.543

T-8, R-4, Sec. 16
Clark Township
Holmes County, Ohio scale: 1" = 200'

LET IT BE KNOWN, THIS MAP HAS BEEN PREPARED AS A REFERENCE GUIDE TO PROPERTY OWNERSHIP. WE BELIEVE THIS INFORMATION TO BE CORRECT AND CURRENT, HOWEVER, IT IS NOT INTENDED FOR ANY LEGAL USE, WHETHER IT BE IN SALES, TRANSFERS, TRADES, LEASES OF ANY TYPE, ETC., AND DO NOT ACCEPT RESPONSIBILITY FOR ERRORS OF ANY NATURE OR OMISSIONS CONTAINED HEREIN.

