

T.H. 178
Old T.H. 411
60' R/W

Sec. 20

T.H. 176
Old T.H. 113
30' R/W

Sec. 25

T.H. 175
Old T.H. 112
30' R/W

T.H. 177
Old T.H. 106
60' R/W

Sec. 22

S.R. 651

S.R. 651

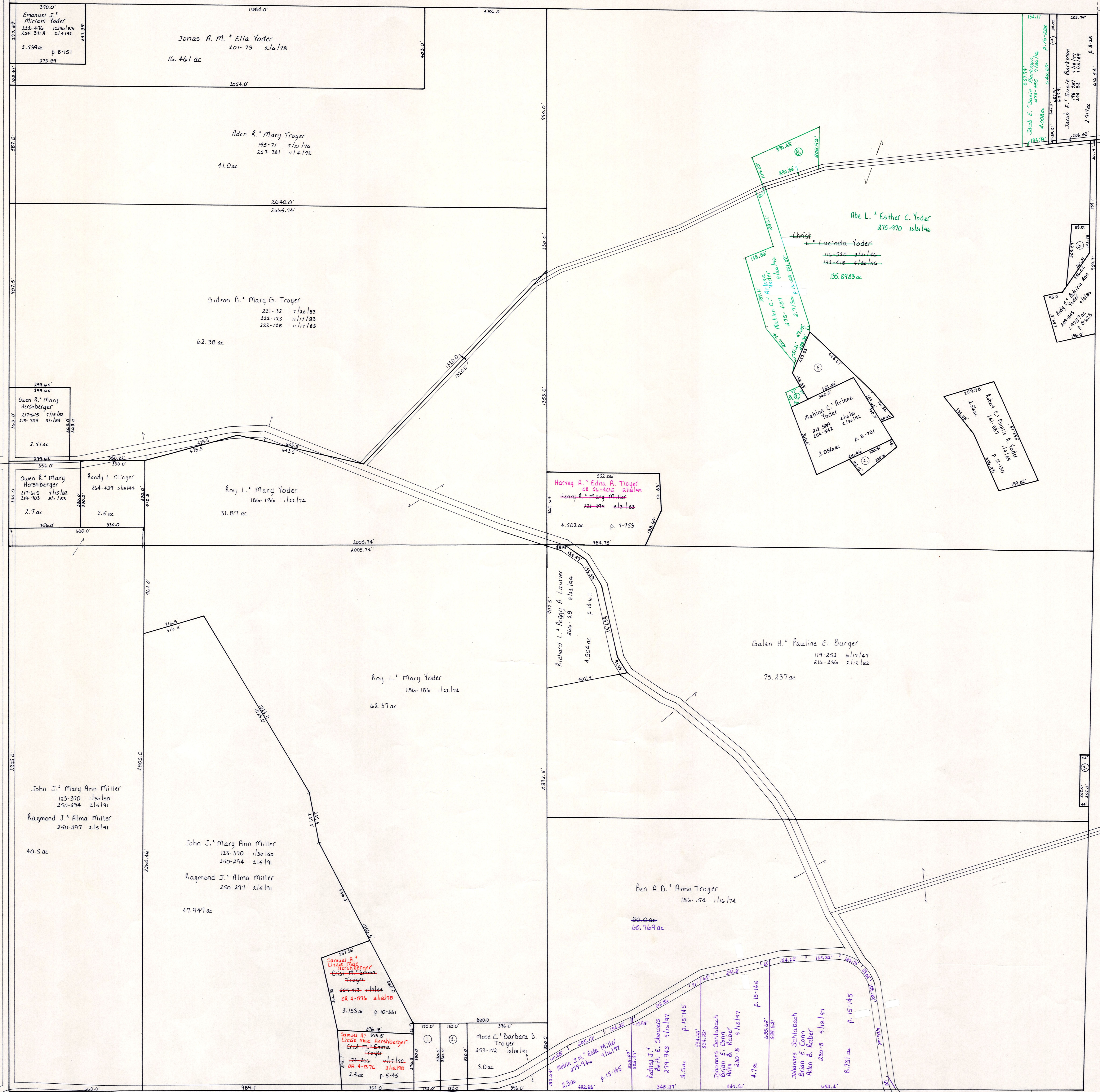

Section	Quarter	Owner	Survey Date	Acres	Notes
0-21	1 SW	TROYER	CRIST N. AND EMMA H.	229-746 7/19/00	8-175 1.0
0-21	2 SW	TROYER	CRIST N. AND EMMA H.	254-446 2/7/02	12-861 1.0
0-21	3 SE	THE DALTIC CHURCH	OF THE BROTHERS	254-486 2/16/07	871 .293
0-21	4 NE	YODER	MAHLON C. AND ARLENE	254-539 2/20/02	12-867 .385
0-21	5 NE	YODER	MAHLON C. AND ARLENE	254-539 2/20/02	12-867 1.47
0-21	6 NE	YODER	ANDY C. AND PATRICIA ANN	252-151 11/2/03	14-949 .492
0-21	7 NE	BORONAH	JACOB E. AND SUSIE	220-953 7/10/03	10-159 .5
8 NE	Yoder	Robert C. Phyllis A.	275-744 9/4/06	16-201 1.354	
9 NE	Yoder	Mahlon C. Arlene	275-487 1/10/06	14-039 .192	

T-8, R-5, Sec. 21
Clark Township
Holmes County, Ohio scale: 1" = 200'

LET IT BE KNOWN, THIS MAP HAS BEEN PREPARED AS A REFERENCE GUIDE TO PROPERTY OWNERSHIP. WE BELIEVE THIS INFORMATION TO BE CORRECT AND CURRENT. HOWEVER, IT IS NOT INTENDED FOR ANY LEGAL USE, WHETHER IT BE IN SALES, TRANSFERS, TRADES, LEASES OF ANY TYPE, ETC., AND DO NOT ACCEPT RESPONSIBILITY FOR ERRORS OF ANY NATURE OR OMISSIONS CONTAINED HEREIN.

C-21