

Berlin Township

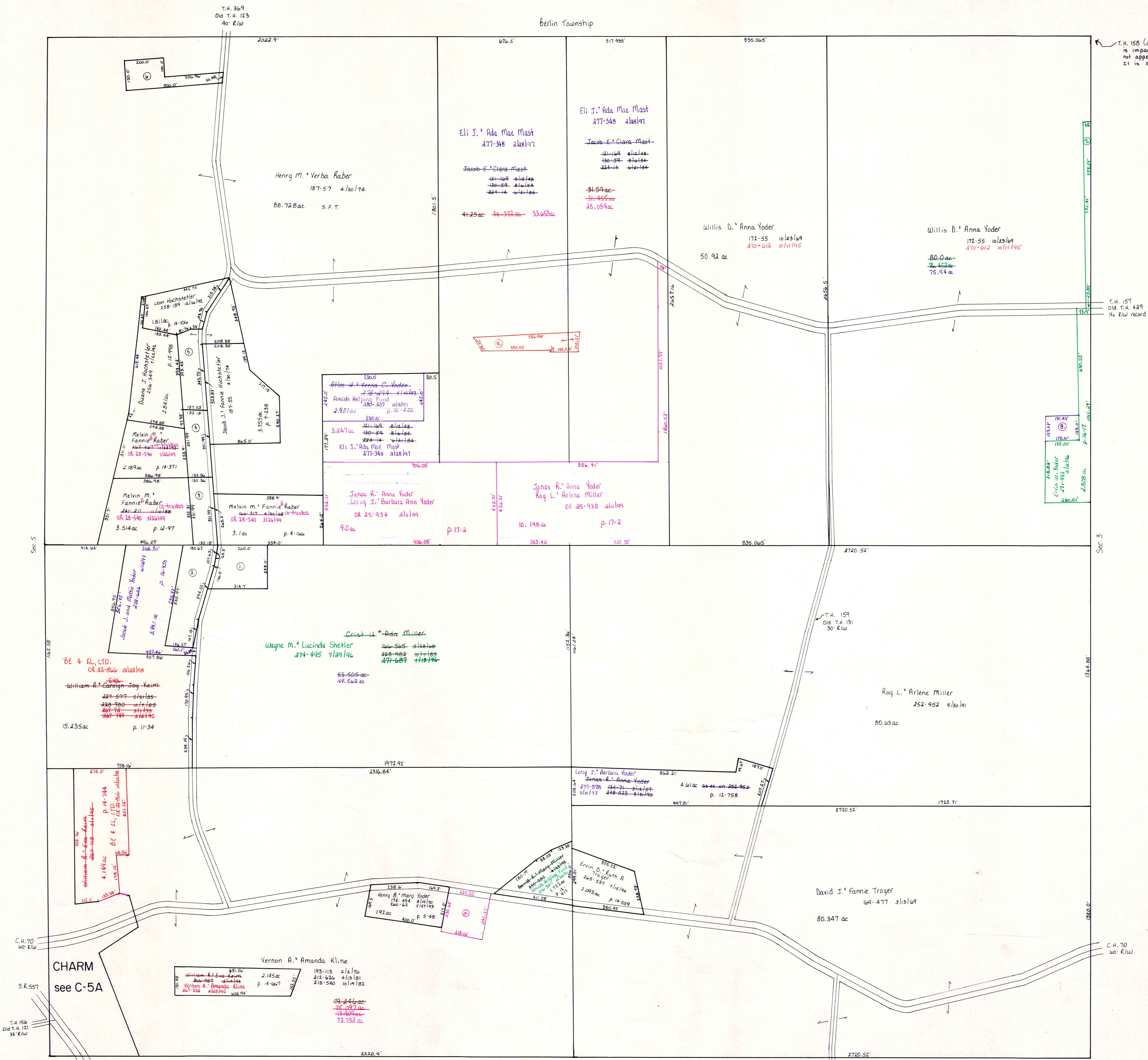

Section	Quarter	Owner	Address	Acres	Survey Date
C-10	1 SW	RABER	MELVIN N. AND FANNIE R	4-166	1-5
C-10	2 SW	YODER	JACOB J. AND MATTIE	7-202	2-01
C-10	3 NW	RABER	MELVIN N. AND FANNIE R	7-438	1-07
C-10	4 NW	HOCHSTETLER	DURNE J.	7-438	1-07
C-10	5 NW	HOCHSTETLER	JACOB AND FANNIE	12-96	2-204
C-10	6 NW	RABER	WAYNE H. AND LIZZIE ANN	14-249	1-07
7 NE		Raber	Ervin M. Amish	16-17	.74
8 NE		Yoder	Ervin W.	16-399	.512
9 NW		Mast	John Henry & Lena D.	16-928	1.013
10 SW		Yoder	Henry B. Mary	17-40	1.158

T-8, R-5, Sec. 4  
 Clark Township  
 Holmes County, Ohio scale: 1" = 200'

LET IT BE KNOWN, THIS MAP HAS BEEN PREPARED AS A REFERENCE GUIDE TO PROPERTY OWNERSHIP. WE BELIEVE THIS INFORMATION TO BE CORRECT AND CURRENT. HOWEVER, IT IS NOT INTENDED FOR ANY LEGAL USE, WHETHER IT BE IN SALES, TRANSFERS, TRADES, LEASES OF ANY TYPE, ETC., AND DO NOT ACCEPT RESPONSIBILITY FOR ERRORS OF ANY NATURE OR OMISSIONS CONTAINED HEREIN.