

T.H. 178
Old T.H. 411
60' R/W

Sec. 20

T.H. 176
Old T.H. 113
50' E/W

Sec. 25

T.H. 175
Old T.H. 112
30' E/W

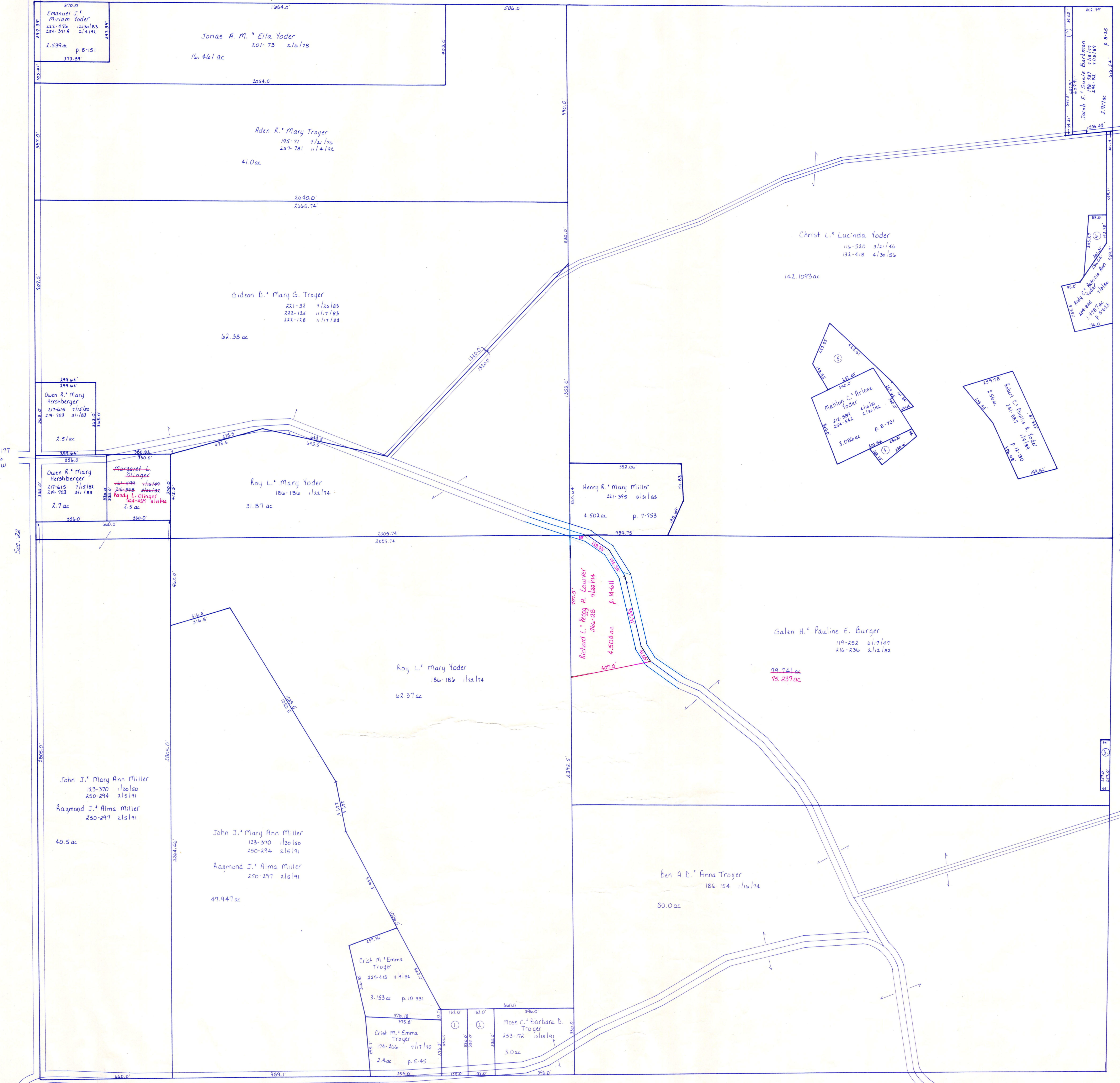

Cashocott County

S.R. 691

1	TROYER	CRIST M. AND EMMA M.	229-746 7/19/88	8-175	1.0
2	TROYER	CRIST M. AND EMMA M.	229-817 7/27/88		
3	TROYER	CRIST M. AND EMMA M.	254-446 2/7/92	12-861	1.0
4	THE BALTIC CHURCH OF THE BRETHREN		224-468 3/16/87	8FT	.259
5	YODER	MAHLON C. AND ARLENE	254-539 2/20/92	12-867	.389
6	YODER	MAHLON C. AND ARLENE	254-529 2/20/92	12-867	1.47
7	YODER	ANDY C. AND PATRICIA ANN	262-181 11/2/93	14-249	.492
8	BIRKMAN	JACOB E. AND SUSIE	220-959 7/15/85	10-159	.5

PRINTED
12/13/93

T-8, R-5, Sec. 21
Clark Township
Holmes County, Ohio scale: 1"=200'

LET IT BE KNOWN, THIS MAP HAS BEEN PREPARED AS A REFERENCE GUIDE TO PROPERTY OWNERSHIP. WE BELIEVE THIS INFORMATION TO BE CORRECT AND CURRENT. HOWEVER, IT IS NOT INTENDED FOR ANY LEGAL USE, WHETHER IT BE IN SALES, TRANSFERS, TRADES, LEASES OF ANY TYPE, ETC., AND DO NOT ACCEPT RESPONSIBILITY FOR ERRORS OF ANY NATURE OR OMISSIONS CONTAINED HEREIN.

C-21