

S.R. 557
Amanda A. Miller
.23 Ac. 153-120

T.H. 159 30' R/W
Old T.H. 131

Section 4

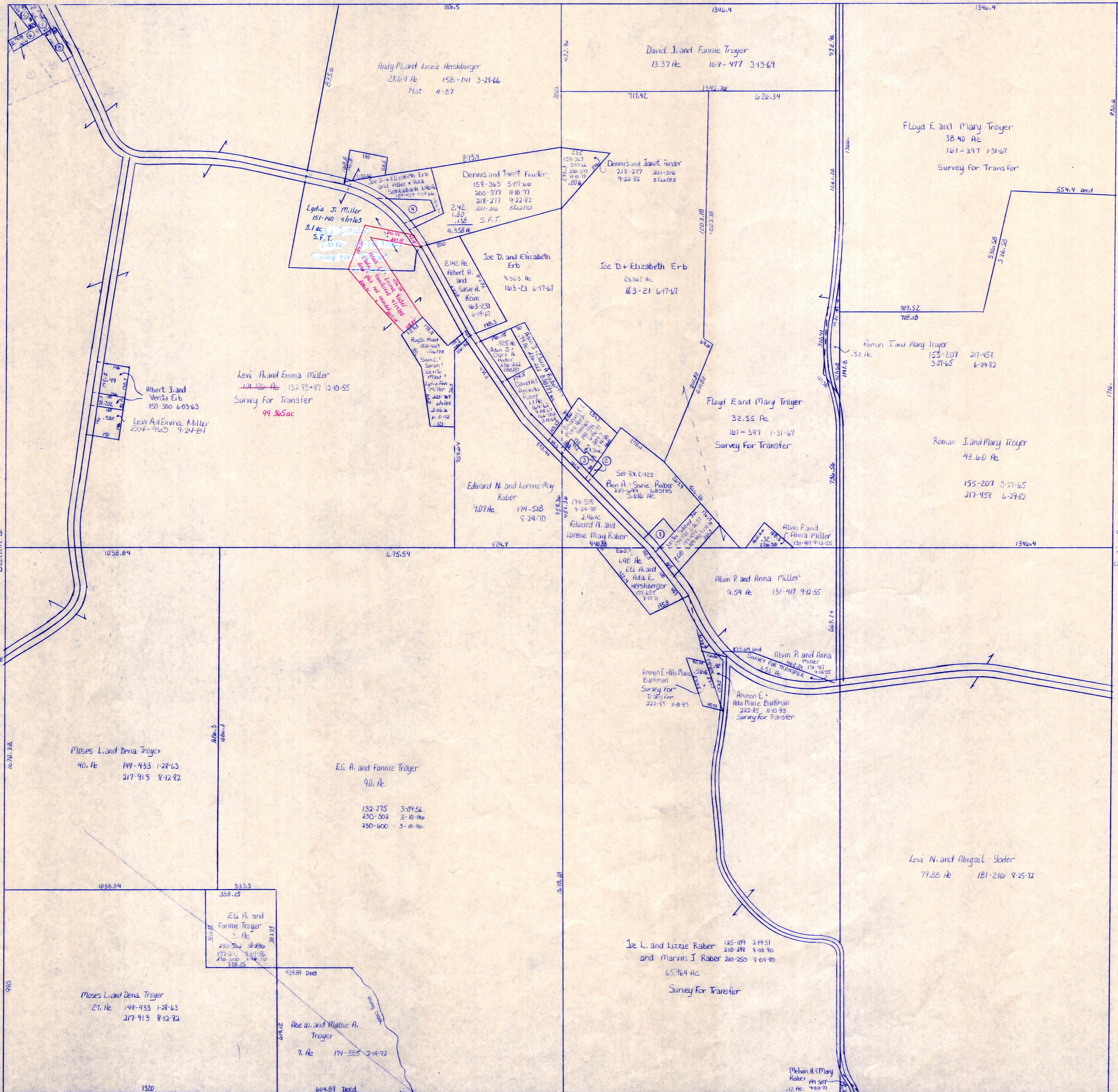

| Vol. P. | Date | Ac. | Owner | Plat |
|-------------|----------|-------|---------------------------------|---------------------|
| 171-257 | 8-16-67 | 26.2 | Lester Scherer | Plat 5-11 |
| 189-434-442 | 12-14-74 | | | |
| 2-193-594 | 6-26-77 | 2.06 | Emanuel E. Mary Hershberger | Plat 8-14 |
| 3-209-71 | 3-14-80 | .32 | Emanuel E. Mary Hershberger | Plat 8-15 |
| 4-121-576 | 1-18-84 | 4.62 | Joe D. Elizabeth Erb and S.F.T. | |
| 133-107 | 8-28-86 | | Allice & Ada Schulbach | |
| 5-126-763 | 4-08-74 | 14 | Alfred Ann Margriet Guggisberg | |
| 6-136-763 | 4-08-74 | 20 | Alfred Ann Margriet Guggisberg | |
| 7-132-763 | 4-08-74 | 25 | Alfred Ann Margriet Guggisberg | |
| 8-133-85 | 12-10-55 | 25 | Amanda A. Miller | |
| 153-574 | 5-24-74 | | | |
| 153-120 | 6-22-64 | | | |
| 4-156-135 | 3-23-65 | 9.78 | Andrew E. & Mary Raber | Survey for transfer |
| 10-131-82 | 5-25-55 | 1.559 | Ervin A. & Mary Keim | Survey for transfer |

These are actually located in Sec. 6

T.H. 140 35' R/W
Old T.H. 103
T-8. R-5, Sec. 7
CLARK TWP.
SCALE: 1" = 200'

LET IT BE KNOWN, THIS MAP HAS BEEN PREPARED AS A REFERENCE GUIDE TO PROPERTY OWNERSHIP. WE BELIEVE THIS INFORMATION TO BE CORRECT AND CURRENT, HOWEVER, IT IS NOT INTENDED FOR ANY LEGAL USE, WHETHER IT BE IN SALES, TRANSFERS, TRADES, LEASES OF ANY TYPE, ETC., AND DO NOT ACCEPT RESPONSIBILITY FOR ERRORS OF ANY NATURE OR OMISSIONS CONTAINED HEREIN.

