

T.H. 163
OLD T.H. 115

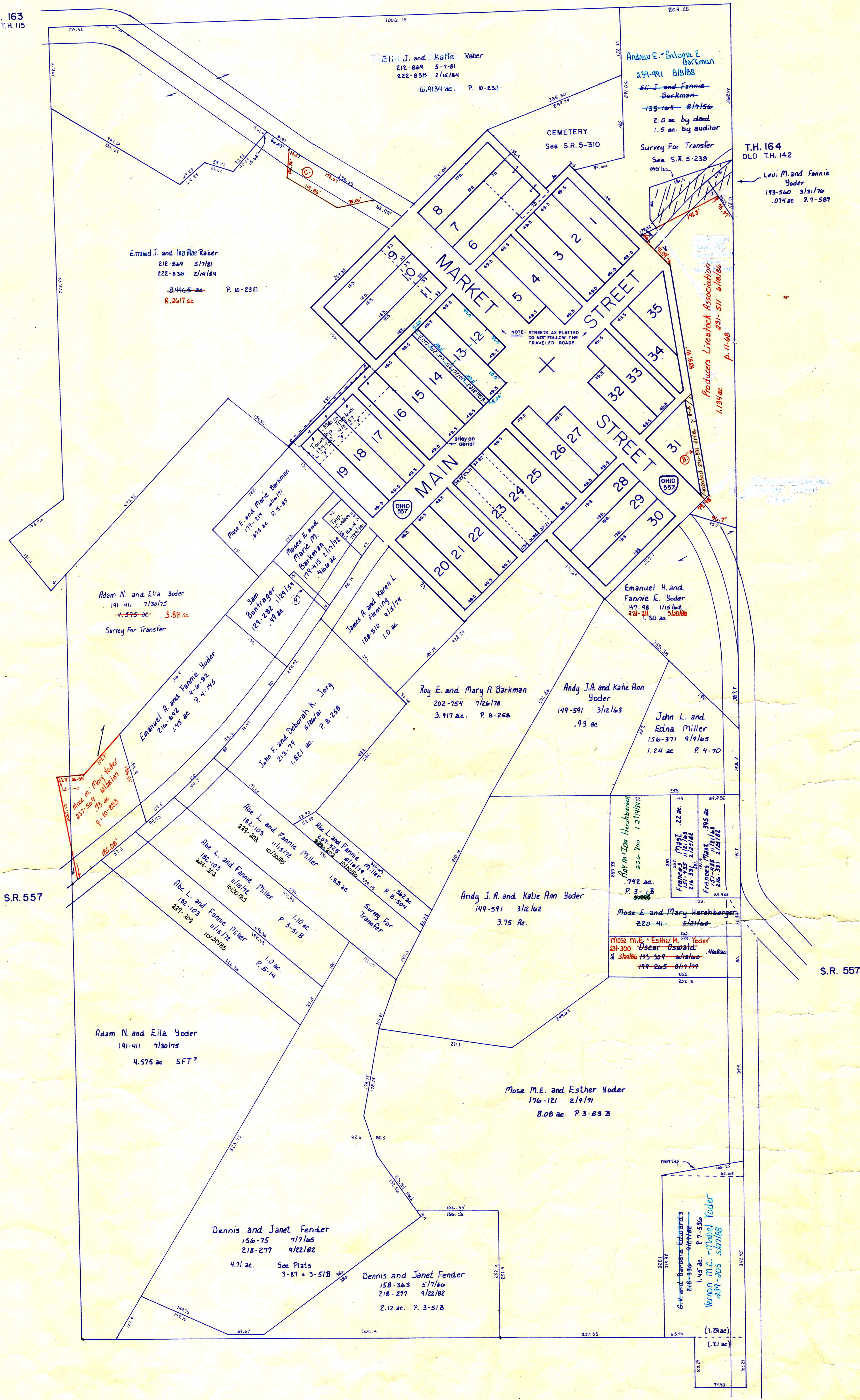

Lot	Owner	Deed	Date	Plat
1	Alvin H. Schlabbach	230-401	4/18/86	
2	Alvin H. Schlabbach	230-401	4/18/86	
3	Alvin H. Lucinda Schlabbach	230-401	4/18/86	
4	Alvin H. Lucinda Schlabbach	230-401	4/18/86	
5	Alvin H. Lucinda Schlabbach	230-401	4/18/86	
6	Abe J. and Sarah Raber	201-435	4/16/78	
7	Abe J. and Sarah Raber	201-435	4/16/78	
8	Wayne and Nona Domer (see card)	132-540	6/16/54	
9	Donald Balder et al (see card for et al)	174-600	9/6/70	
10	Donald Balder et al (see card for et al)	174-600	9/6/70	
11	Donald Balder et al (see card for et al)	174-600	9/6/70	
12	Arden D. Miller	239-324	6-8-88	p. 13-3
13	Arden D. Miller	239-324	6-8-88	p. 13-3
14	Ben V. and Dorothy Beachy	151-179	9/25/63	
15	Ben V. and Dorothy Beachy	151-179	9/25/63	
16	Ben V. and Dorothy Beachy	151-179	9/25/63	
17	Balco Machine, Inc.	193-266	2/27/76	
18	Balco Machine, Inc.	193-266	2/27/76	
19	Gerber and Sons, Inc.	221-159	8/5/83	
20	Atlee Hostetler (see card)	96-224	6/3/26	
21	Roy A. and Cindy Miller	240-681	9/19/88	
22	Roy A. and Cindy Miller	240-681	9/19/88	
23	Roman D. and Susie Miller	218-201	11/15/82	9-44
24	Amanda D. Troyer	221-310	8/19/83	9-44
25	Amanda D. Troyer	221-310	8/19/83	9-44
26	Eli J. and Mattie Barkman	122-149	3/19/49	
27	Roy E. and Mary Barkman	199-526	9/19/77	
28	Emanuel H. and Fannie E. Yoder	231-211	5/10/86	
29	Emanuel H. and Fannie E. Yoder	231-211	5/10/86	
30	Emanuel H. and Fannie E. Yoder	231-211	5/10/86	
31	Producers Livestock Association	231-511	6/18/86	
32	Robert W. Andrews	233-874	12/31/86	
33	Robert W. Andrews	233-874	12/31/86	
34	Robert W. Andrews	233-874	12/31/86	
35	Robert W. Andrews	233-874	12/31/86	

E 1/2 Vacated Alley (See Comm. Journal 24005)
Npt. Arden D. Miller 239-324 6/8/88 .09 ac p. 13-3
Spt. Arden D. Miller 239-324 6/8/88 .09 ac p. 13-3

A	Sam Dontrager	.034 ac	143-361	6/28/60
B	Producers Livestock Association	.078 ac	231-511	6/18/86 p. 11-78
C	Eli J. & Katie Raber	.189 ac	233-67	10/18/86 p. 10-694

FARMERSTOWN
SECTION 12 T-8 R-5
CLARK TWP.
SCALE 1" = 100'

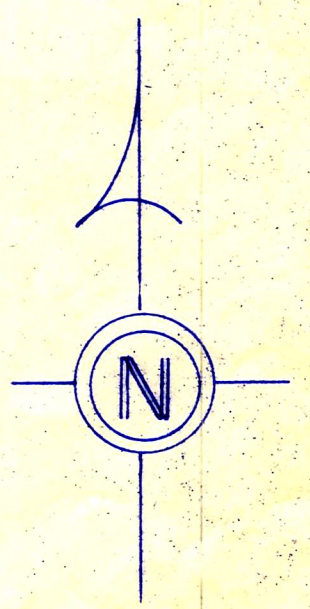

T.H. 181
OLD T.H. 116 60' R/W

PRINTED
3-5-84

C-18A