

SECTION 18

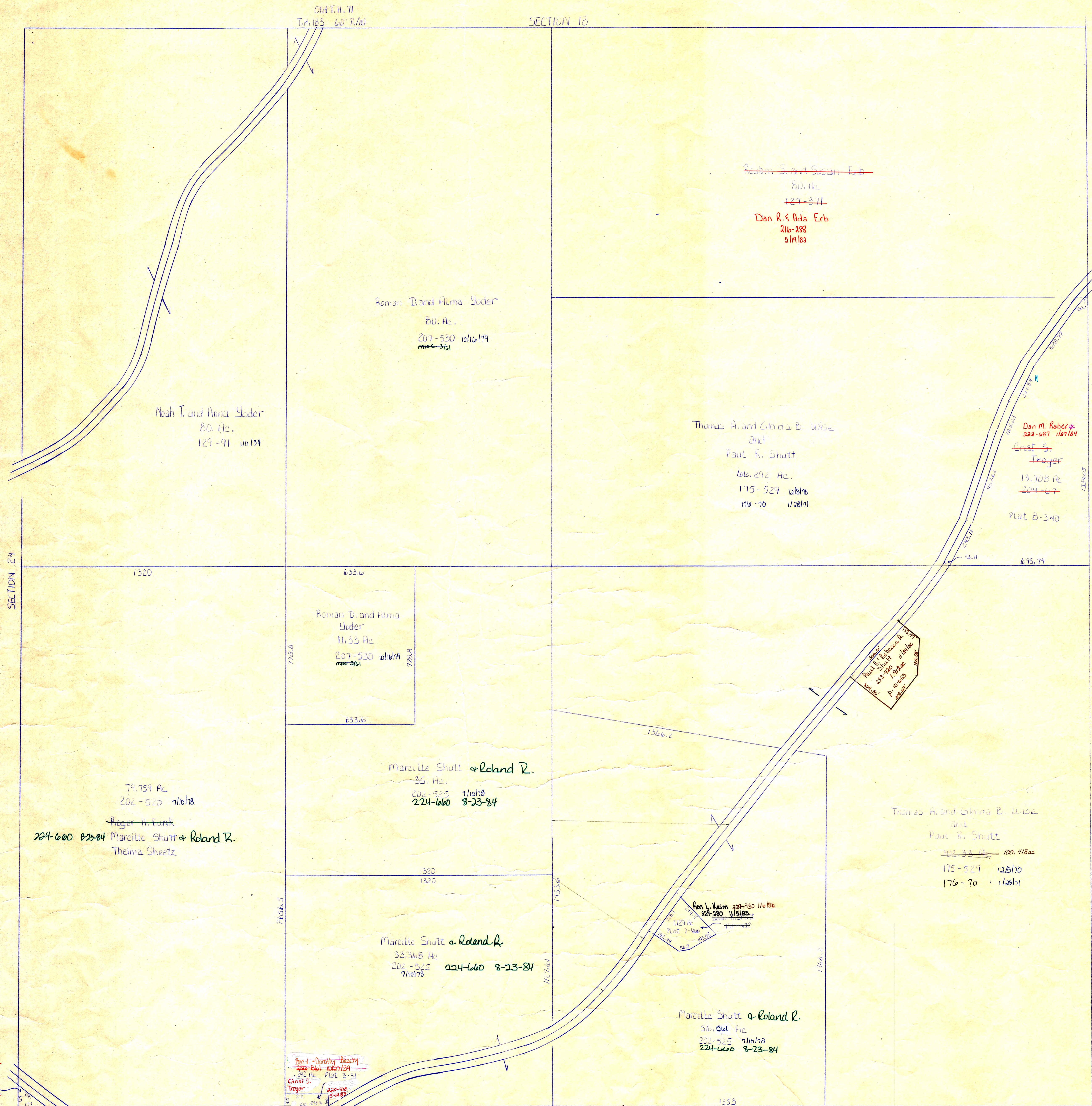

Old T.H. 11
T.H. 103 60' R/W

~~Robert S. and Susan Erb~~
80. Ac.
127-271
Dan R. & Ada Erb
216-288
2/19/82

Roman D. and Alma Yoder
80. Ac.
207-530 10/16/79
1146-361

Noah T. and Anna Yoder
80. Ac.
129-91 11/15/74

Thomas A. and Glenda E. Wise
and
Paul R. Shutt
166.292 Ac.
175-529 12/8/76
176-70 1/28/81

Dan M. Rober
222-687 1/27/84
Crest S.
Troyer
13.708 Ac.
204-671
Plot B-340

T.H. 103
60' R/W
Old T.H. 71

SECTION 24

1320

633.46

Roman D. and Alma
Yoder
11.33 Ac.
207-530 10/16/79
1146-361

633.46

Marcelle Shutt & Roland R.
35. Ac.
202-525 1/16/83
224-660 8-23-84

79.759 Ac.
202-525 9/16/83
Roger H. Funk
204-600 8-23-84
Marcelle Shutt & Roland R.
Thelma Sheetz

Thomas A. and Glenda E. Wise
and
Paul R. Shutt
166.292 Ac.
175-529 12/8/76
176-70 1/28/81

728.28

Marcelle Shutt & Roland R.
33.368 Ac.
202-525 7/10/78
224-660 8-23-84

Don L. Keim
222-920 1/16/83
224-280 1/15/83
1/29 Ac.
Plot 7-466

Marcelle Shutt & Roland R.
56.014 Ac.
202-525 7/10/78
224-660 8-23-84

SECTION 22

Don D. Jr. & Katie D.
Miller and Robert
Ammer
250-403 9/18/86
Dan J. D. and
Phyllis D. Mitter
241 Ac.
143-84
218-209 9/16/82

C.H. 600 60' R/W
Old C.H. 60'

S.R. 643

COSHOCKTON COUNTY

T-8, R-5, Sec. 23
CLARK TWP.