

# T9 R5 3rd Qtr Lot 25

# T9 R5 3rd Qtr Lot 26

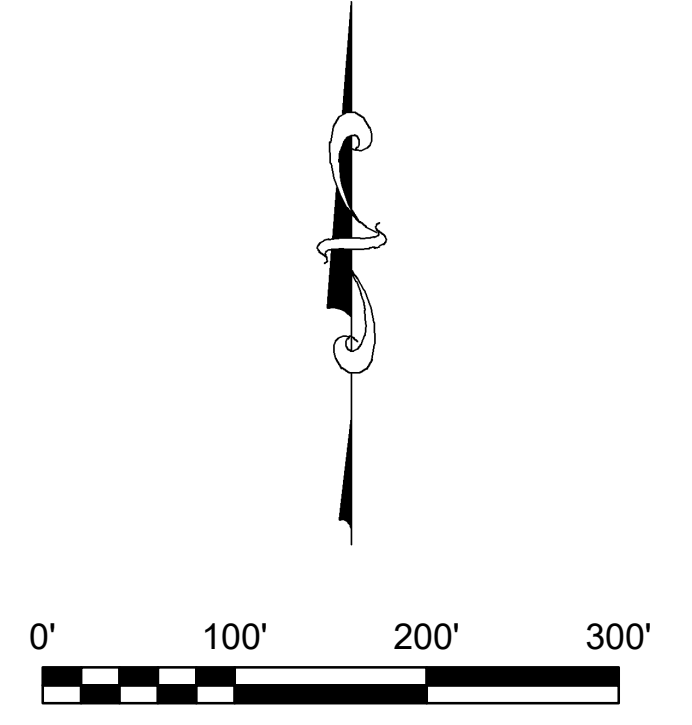
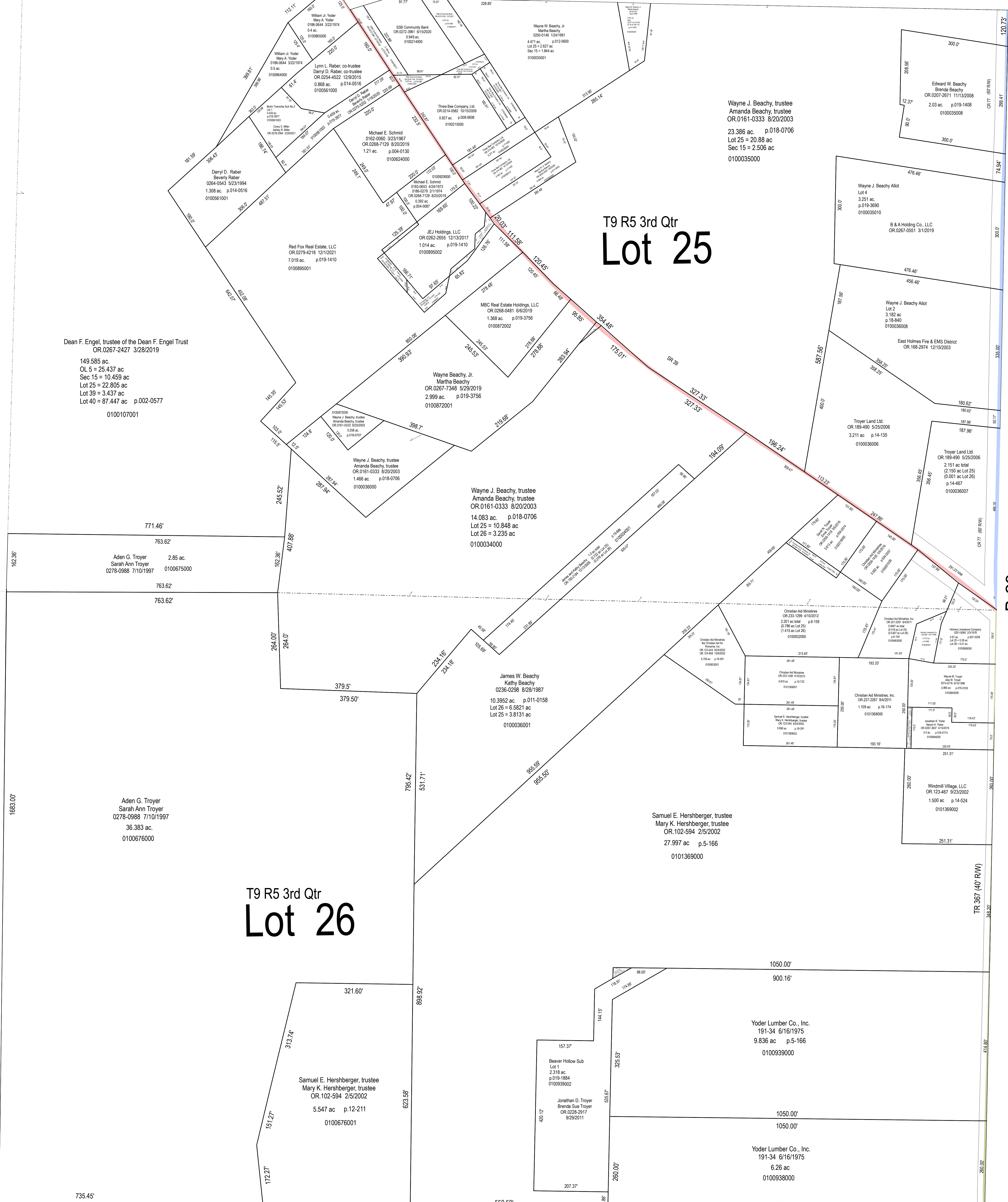

LET IT BE KNOWN, THIS MAP HAS BEEN PREPARED AS A REFERENCE GUIDE TO PROPERTY OWNERSHIP. WE BELIEVE THIS INFORMATION TO BE CORRECT AND CURRENT, HOWEVER IT IS NOT INTENDED FOR ANY LEGAL USE, WHETHER IT BE SALES, TRANSFERS, TRADES, LEASES OF ANY TYPE, ETC. AND DO NOT ACCEPT RESPONSIBILITY FOR ERRORS OF ANY NATURE OR OMISSIONS CONTAINED HEREIN.

**S.F.T.**  
 new survey required for next transfer

Last Revision: 1/5/2022

**Lots 25 & 26**  
**3rd Qtr., T-9, R-5**  
**Berlin Twp.**  
**Holmes County, Ohio**

Wayne J. Beachy, trustee  
 Amanda Beachy, trustee  
 OR.0161-0333 8/20/2003  
 23.386 ac. p.018-0706  
 Lot 25 = 20.88 ac  
 Sec 15 = 2.506 ac  
 0100035000

Wayne J. Beachy, trustee  
 Amanda Beachy, trustee  
 OR.0161-0333 8/20/2003  
 14.083 ac. p.018-0706  
 Lot 25 = 10.848 ac  
 Lot 26 = 3.235 ac  
 0100034000

James W. Beachy  
 Kathy Beachy  
 0236-0298 8/28/1987  
 10.3952 ac. p.011-0158  
 Lot 26 = 8.5821 ac  
 Lot 25 = 3.8131 ac  
 0100036001

Samuel E. Hershberger, trustee  
 Mary K. Hershberger, trustee  
 OR.102-594 2/5/2002  
 27.997 ac p.5-166  
 0101369000

Yoder Lumber Co., Inc.  
 191-34 6/16/1975  
 9.836 ac p.5-166  
 0100939000

Yoder Lumber Co., Inc.  
 191-34 6/16/1975  
 6.26 ac  
 0100938000

Dean F. Engel, trustee of the Dean F. Engel Trust  
 OR.0267-2427 3/28/2019  
 149.585 ac.  
 OL 5 = 25.437 ac  
 Sec 15 = 10.459 ac  
 Lot 25 = 22.805 ac  
 Lot 39 = 3.437 ac  
 Lot 40 = 87.447 ac p.002-0577  
 0100107001

Aden G. Troyer 2.85 ac.  
 Sarah Ann Troyer 0100675000  
 0278-0988 7/10/1997

Aden G. Troyer  
 Sarah Ann Troyer  
 0278-0988 7/10/1997  
 36.383 ac.  
 0100676000

Red Fox Real Estate, LLC  
 OR.0279-4218 12/1/2021  
 7.019 ac. p.019-1410  
 0100895001

Wayne Beachy, Jr.  
 Martha Beachy  
 OR.0267-7345 5/29/2019  
 2.999 ac. p.019-3756  
 0100872001

MBC Real Estate Holdings, LLC  
 OR.0268-0481 6/6/2019  
 1.368 ac. p.019-3756  
 0100872002

Michael E. Schmid  
 0162-0060 3/23/1967  
 OR.0268-7129 8/20/2019  
 1.27 ac. p.024-0130  
 0100824000

Michael E. Schmid  
 0162-0060 3/23/1967  
 OR.0268-7129 8/20/2019  
 1.27 ac. p.024-0130  
 0100824000

Wayne W. Beachy, Jr.  
 Martha Beachy  
 OR.0264-1446 10/4/1991  
 4.471 ac. p.012-0600  
 Lot 25 = 2.627 ac.  
 Sec 15 = 1.844 ac.  
 0100035001

Edward W. Beachy  
 Brenda Beachy  
 OR.0207-2671 11/13/2008  
 2.03 ac. p.019-1408  
 0100035008

Wayne J. Beachy A101  
 Lot 4  
 3.251 ac.  
 p.019-3690  
 0100035010

B & A Holding Co., LLC  
 OR.0267-4551 3/1/2019

Wayne J. Beachy A101  
 Lot 2  
 3.182 ac.  
 p.18-840  
 0100036008

East Holmes Fire & EMS District  
 OR.188-2974 12/15/2003

Troyer Land Ltd.  
 OR.189-490 5/25/2006  
 3.211 ac. p.14-135  
 0100036006

Troyer Land Ltd.  
 OR.189-490 5/25/2006  
 2.151 ac total  
 (2.150 ac Lot 25)  
 (0.001 ac Lot 26)  
 p.14-467  
 0100036007

Christian Aid Ministries, Inc.  
 OR.233-1298 4/10/2013  
 2.201 ac total  
 p.5-159  
 (0.788 ac Lot 25)  
 (1.413 ac Lot 26)  
 0100932000

Christian Aid Ministries, Inc.  
 OR.233-1298 4/10/2013  
 2.201 ac total  
 p.5-159  
 (0.788 ac Lot 25)  
 (1.413 ac Lot 26)  
 0100932000

Christian Aid Ministries, Inc.  
 OR.233-1298 4/10/2013  
 2.201 ac total  
 p.5-159  
 (0.788 ac Lot 25)  
 (1.413 ac Lot 26)  
 0100932000

Christian Aid Ministries, Inc.  
 OR.233-1298 4/10/2013  
 2.201 ac total  
 p.5-159  
 (0.788 ac Lot 25)  
 (1.413 ac Lot 26)  
 0100932000

Christian Aid Ministries, Inc.  
 OR.233-1298 4/10/2013  
 2.201 ac total  
 p.5-159  
 (0.788 ac Lot 25)  
 (1.413 ac Lot 26)  
 0100932000

Windmill Village, LLC  
 OR.123-467 9/23/2002  
 1.500 ac p.14-524  
 0101369002

Beaver Hollow Sub  
 Lot 1  
 2.318 ac.  
 p.019-1884  
 0100939002

Jonathan D. Troyer  
 Brenda Sue Troyer  
 OR.0228-2917 9/29/2011