

T9 R5 3rd Qtr Lot 39

Hershberger Farm & Properties, LLC
OR.0238-2397 10/23/2012
29.022 ac. p.018-0206
Lot 38 = 0.186 ac
Lot 39 = 28.836 ac
0100145000

T9 R5 3rd Qtr Lot 38

Jeder, Inc.
241-767 12/29/1988
43.1379 ac SFT (see plot in file)
010144000

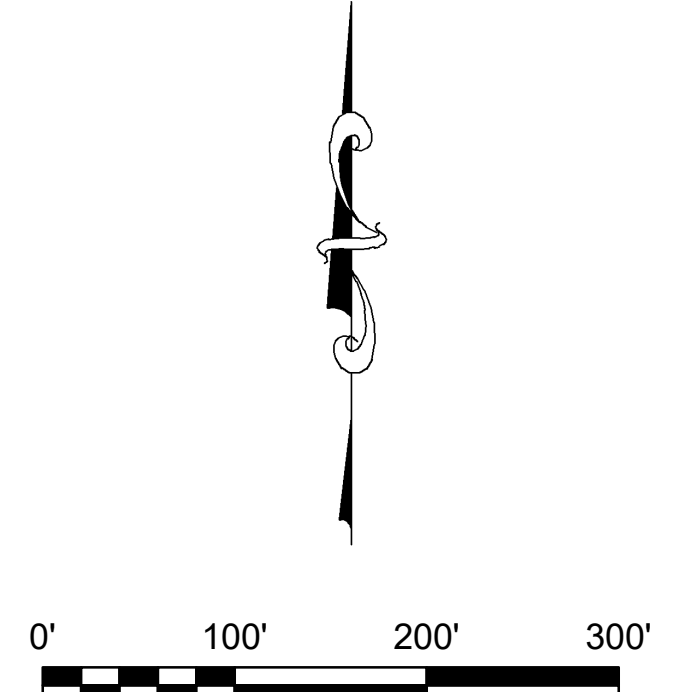
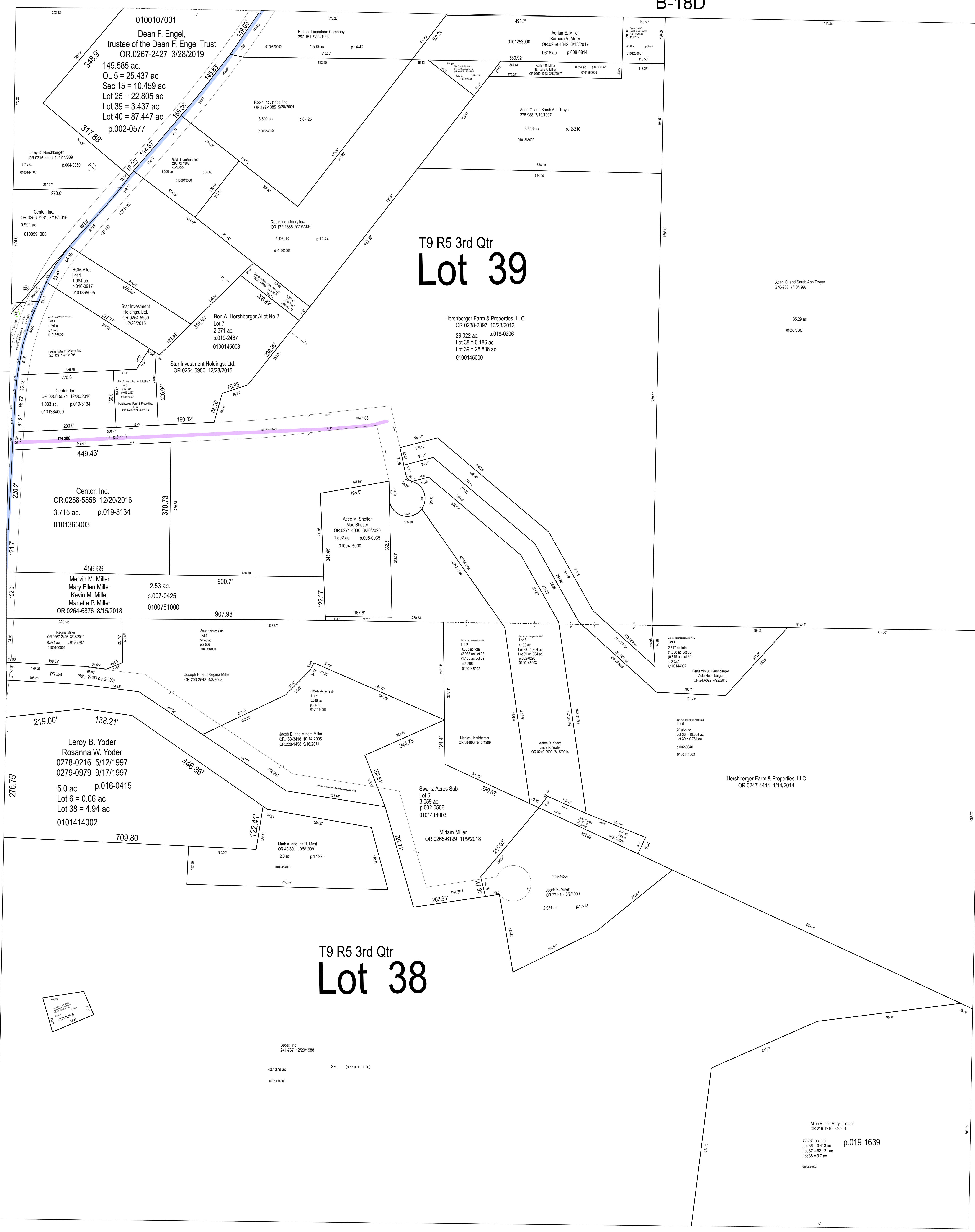

LET IT BE KNOWN, THIS MAP HAS BEEN PREPARED AS A REFERENCE GUIDE TO PROPERTY OWNERSHIP. WE BELIEVE THIS INFORMATION TO BE CORRECT AND CURRENT, HOWEVER IT IS NOT INTENDED FOR ANY LEGAL USE, WHETHER IT BE SALES, TRANSFERS, TRADES, LEASES OF ANY TYPE, ETC. AND DO NOT ACCEPT RESPONSIBILITY FOR ERRORS OF ANY NATURE OR OMISSIONS CONTAINED HEREIN.

S.F.T. new survey required for next transfer

Last Revision: 1/4/2021

Lots 38 & 39
3rd Qtr., T-9, R-5
Berlin Twp.
Holmes County, Ohio

B-17A

Allee R. and Mary J. Yoder
OR.215-1216 2/2/2010
72.234 ac total
Lot 38 = 0.413 ac
Lot 39 = 62.121 ac
Lot 38 = 9.7 ac
010068002
p.019-1639