

Lot 22

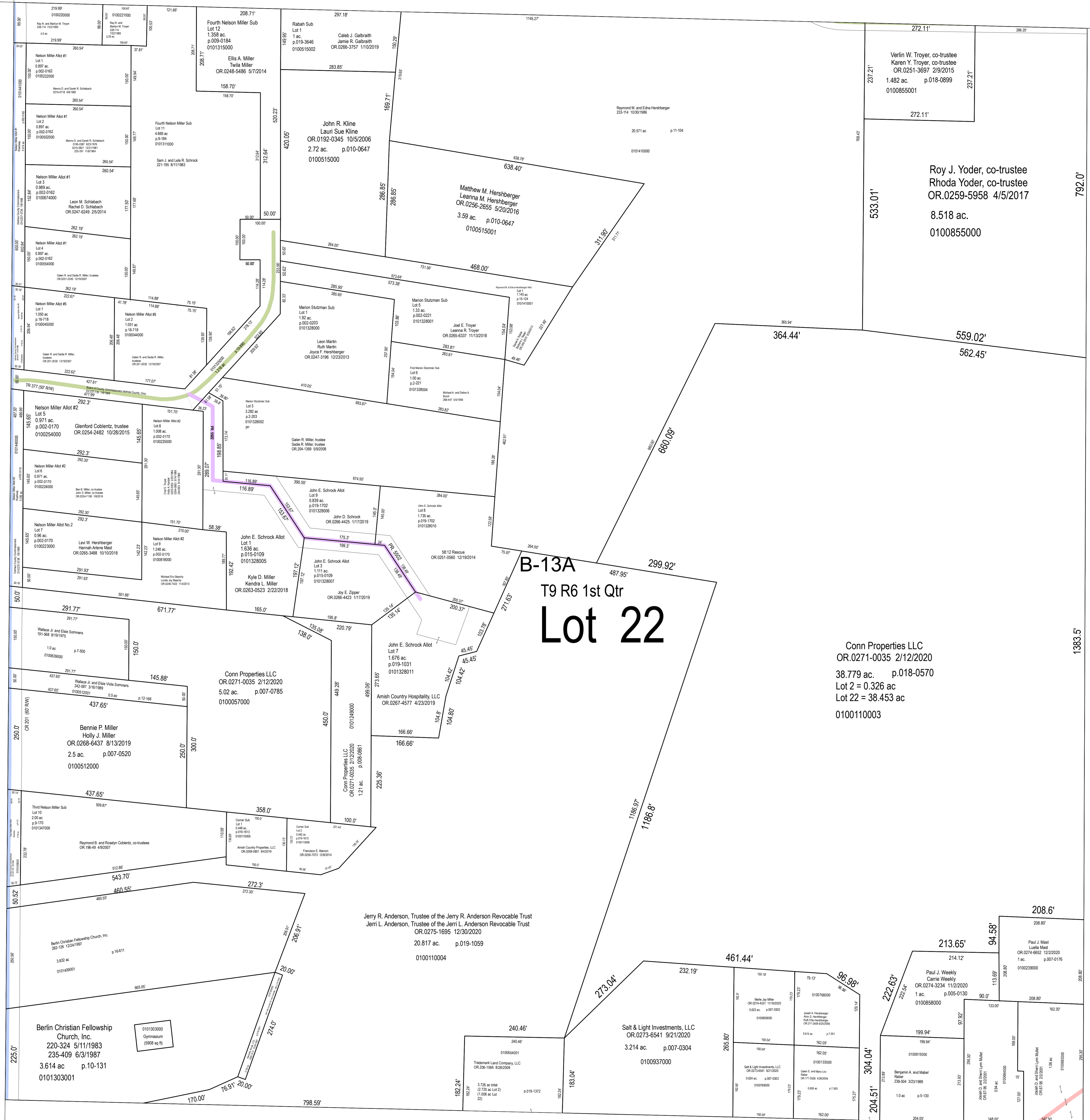

Conn Properties LLC
 OR.0271-0035 2/12/2020
 38.779 ac. p.018-0570
 Lot 2 = 0.326 ac
 Lot 22 = 38.453 ac
 0100110003

Conn Properties LLC
 OR.0271-0035 2/12/2020
 5.02 ac. p.007-0785
 0100057000

Bernie P. Miller
 Holly J. Miller
 OR.0268-6437 8/13/2019
 2.5 ac. p.007-0520
 0100512000

Berlin Christian Fellowship
 Church, Inc.
 220-324 5/11/1983
 235-409 6/3/1987
 3.614 ac p.10-131
 0101303001

Jerry R. Anderson, Trustee of the Jerry R. Anderson Revocable Trust
 Jerry L. Anderson, Trustee of the Jerry L. Anderson Revocable Trust
 OR.0275-1695 12/30/2020
 20.817 ac. p.019-1059
 0100110004

Salt & Light Investments, LLC
 OR.0273-6541 9/21/2020
 3.214 ac. p.007-0304
 0100937000

Paul J. Weekly
 Carrie Weekly
 OR.0274-3234 11/2/2020
 1 ac. p.005-0130
 0100858000

Bernhard A. and Mabel
 Bauer
 238-004 3/23/1988
 1.0 ac. p.5-130
 0100502000

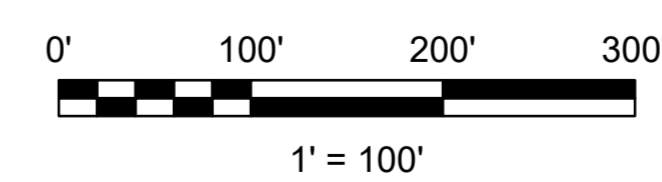

LET IT BE KNOWN, THIS MAP HAS BEEN PREPARED AS A REFERENCE GUIDE TO PROPERTY OWNERSHIP. WE BELIEVE THIS INFORMATION TO BE CORRECT AND CURRENT, HOWEVER IT IS NOT INTENDED FOR ANY LEGAL USE, WHETHER IT BE SALES, TRANSFERS, TRADING, LEASES OF ANY TYPE, ETC. AND DO NOT ACCEPT RESPONSIBILITY FOR ERRORS OF ANY NATURE OR OMISSIONS CONTAINED HEREIN.

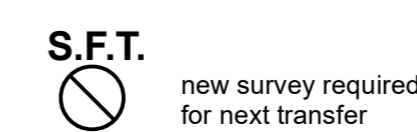

Last Revision: 1/4/2021

Lot 22, 1st Qtr.
T-9, R-6
Berlin Twp.
Holmes County, Ohio

B-13A