

# T9 R5 3rd Qtr Lot 39

Hershberger Farm & Properties, LLC  
OR.0238-2397 10/23/2012  
28.022 ac. p.018-0206  
Lot 38 = 0.186 ac  
Lot 39 = 28.836 ac  
0100145000

# T9 R5 3rd Qtr Lot 38

Miriam Miller  
OR.0265-6199 11/9/2018

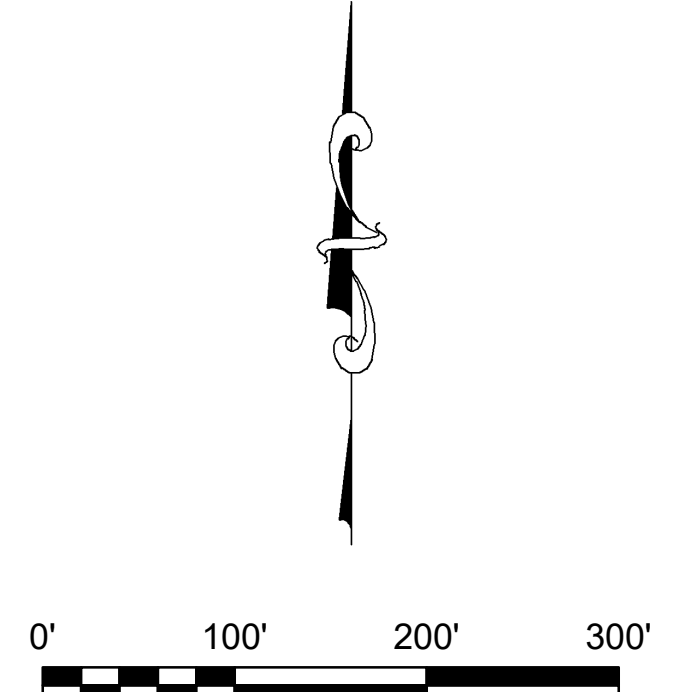
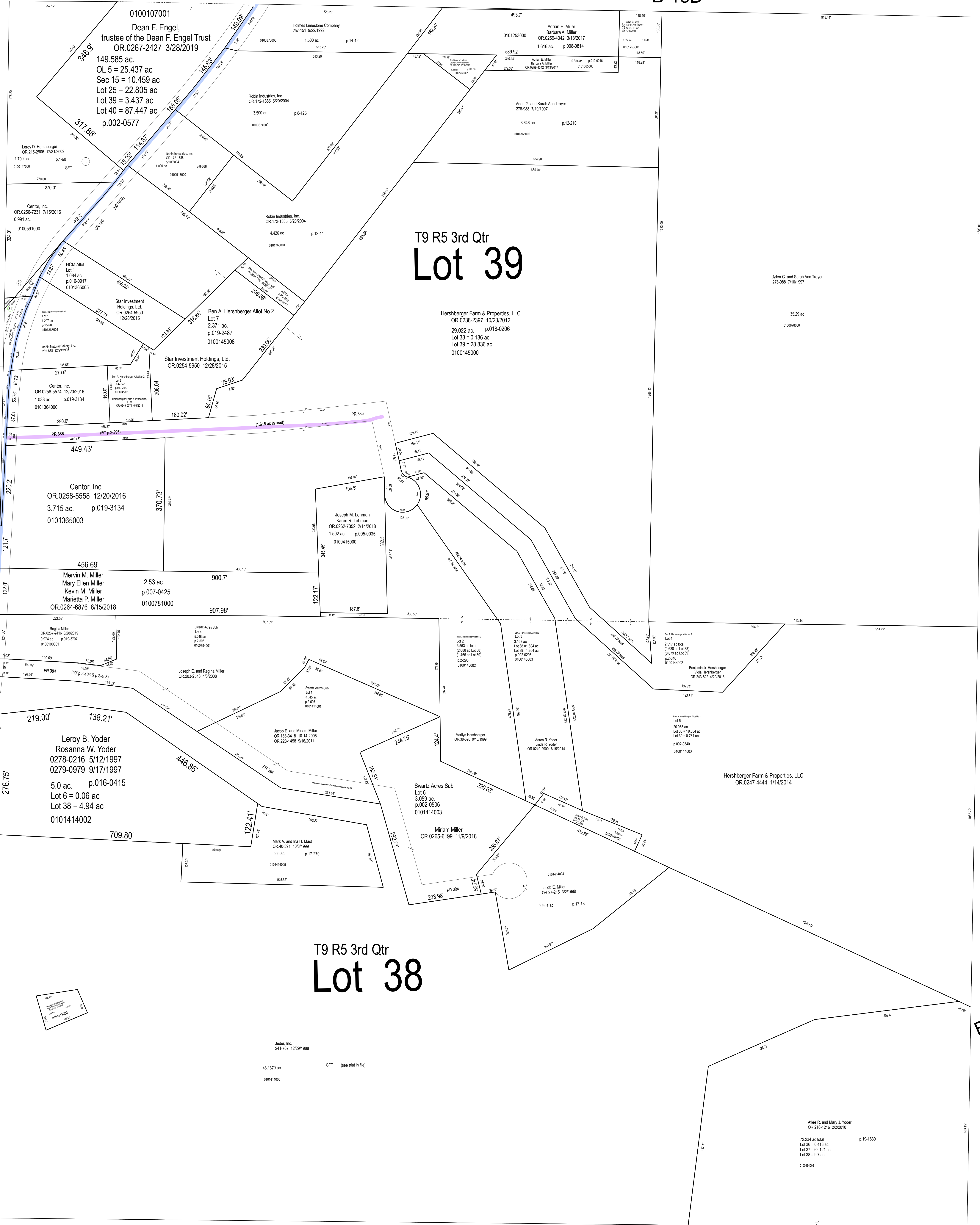

LET IT BE KNOWN, THIS MAP HAS BEEN PREPARED AS A REFERENCE GUIDE TO PROPERTY OWNERSHIP. WE BELIEVE THIS INFORMATION TO BE CORRECT AND CURRENT, HOWEVER IT IS NOT INTENDED FOR ANY LEGAL USE, WHETHER IT BE SALES, TRANSFERS, TRADES, LEASES OF ANY TYPE, ETC. AND DO NOT ACCEPT RESPONSIBILITY FOR ERRORS OF ANY NATURE OR OMISSIONS CONTAINED HEREIN.

S.F.T. new survey required for next transfer

Last Revision: 12/31/2019

**Lots 38 & 39**  
**3rd Qtr., T-9, R-5**  
**Berlin Twp.**  
**Holmes County, Ohio**

# B-17A