

Section 7 T-9, R-5  
(B-24)

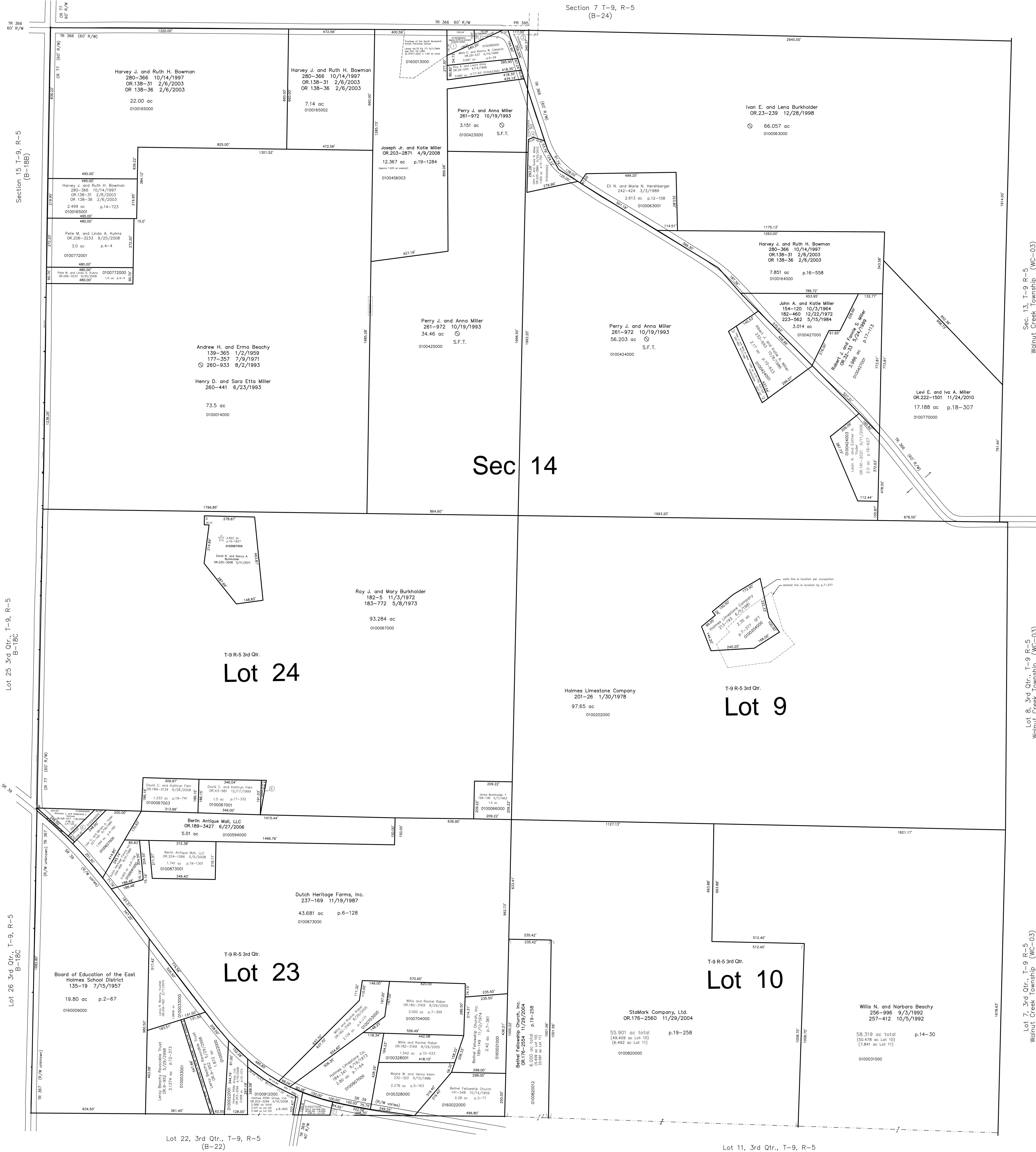

- 0100456002 (1) Willis E. and Norma W. Coblenz  
OR 203-2868 4/9/2008  
0.375 ac p.19-1284
- 0100456001 (2) Willis E. and Norma W. Coblenz  
OR 29-537 4/14/1999  
0.135 ac p.16-845
- 0100064000 (3) Ivan E. and Lena Burkholder  
OR 23-239 12/28/1998  
OR 28-731 3/30/1999  
0.457 ac p.17-44
- 0100424004 (4) Perry J. and Anna Miller  
261-972 10/19/1993  
0.363 ac S.F.T.
- 0100067002 (5) David C. and Kathryn Fahr  
OR 189-3134 4/25/2006  
0.061 ac p.19-741
- 0100646000 (6) Nicholas J. and Stephanie L. Schrock  
OR 169-1317 1/9/2004  
0.25 ac p.4-150
- 0100270001 (7) Paul E. and Susie Kline  
OR 169-934 1/6/2004  
0.286 ac p.18-480

Sec. 13, T-9 R-5  
Walnut Creek Township (WC-03)

Lot 8, 3rd Qtr., T-9 R-5  
Walnut Creek Township (WC-03)

Burkholder Bottom Subdivision  
Plat 19-1827 Platted 5/3/2011

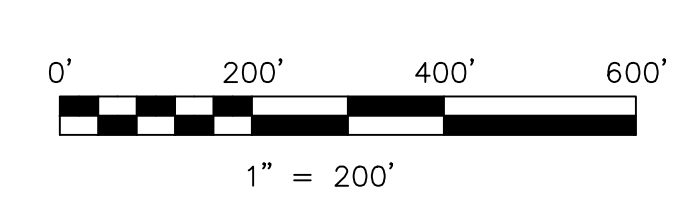

LET IT BE KNOWN, THIS MAP HAS BEEN PREPARED AS A REFERENCE GUIDE TO PROPERTY OWNERSHIP. WE BELIEVE THIS INFORMATION TO BE CORRECT AND CURRENT, HOWEVER IT IS NOT INTENDED FOR ANY LEGAL USE, WHETHER IT BE IN SALES, TRANSFERS, TRADES, LEASES OF ANY TYPE, ETC., AND DO NOT ACCEPT RESPONSIBILITY FOR ERRORS OF ANY NATURE OR OMISSIONS CONTAINED HEREIN.

S.F.T. new survey required  
for next transfer

Last Revision: 5/11/2011

**T-9, R-5, Sec. 14**  
**3rd Qtr., Lots 9, 10, 23, 24**  
**Berlin Twp.**  
**Holmes County, Ohio**

**B-23**