

Lot 20, 3rd Qtr., T-9, R-5
(B-22)

Lot 13, 3rd Qtr., T-9, R-5
(B-22)

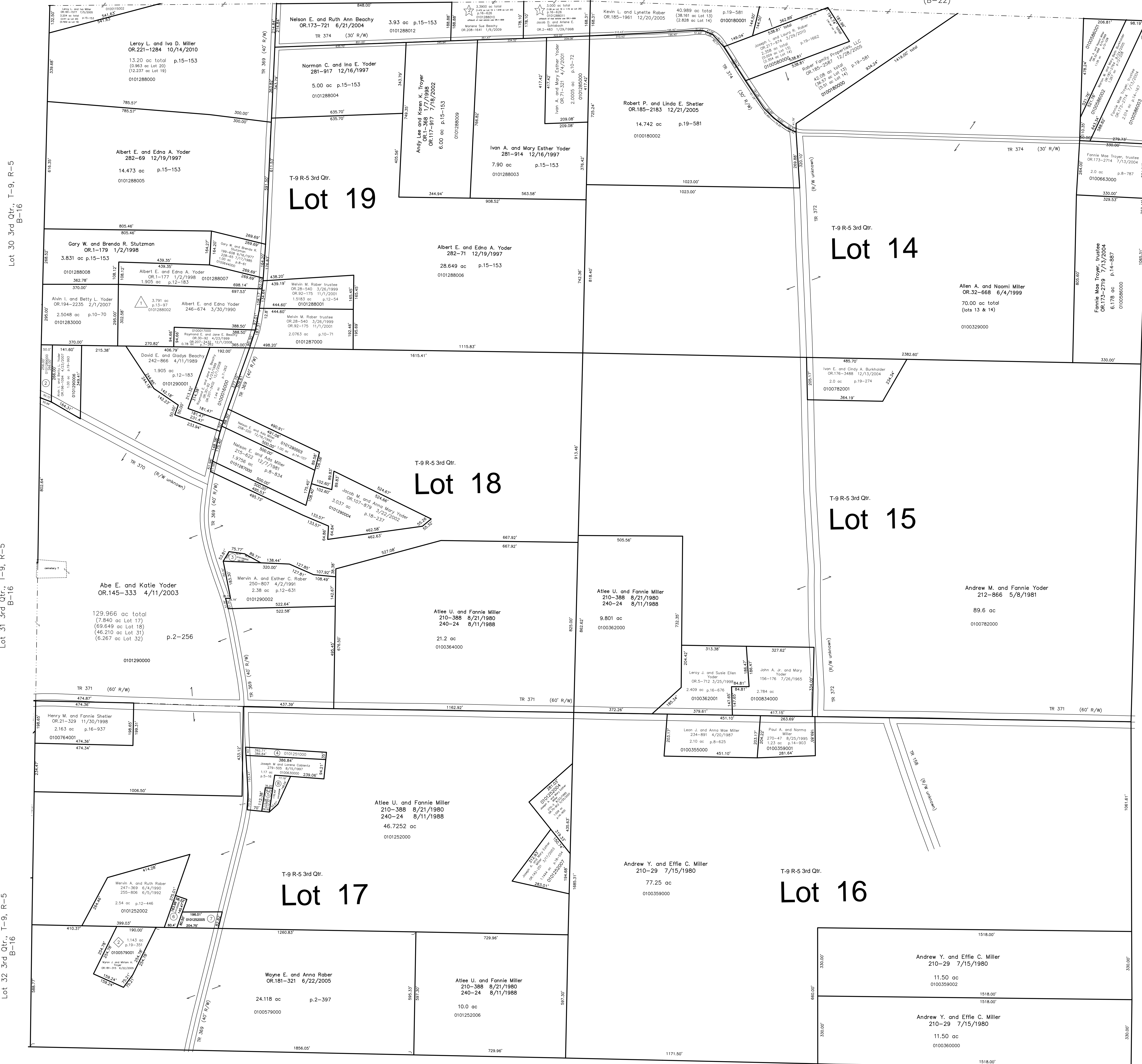

- 0100586004 ① Willis R. Kline and Mary Miller
OR.198-1736 4/30/2007
0.041 ac p.17-642
- 0101289000 ② Alvin L. and Betty L. Yoder
OR.194-2235 2/1/2007
0.2983 ac p.10-70
- 0101290005 ③ Marvin A. and Esther C. Rober
OR.145-331 4/11/2003
0.127 ac p.2-256
- 0101251000 ④ Joseph M. and Lorene Coblenz
279-505 8/15/1997
0.3343 ac p.8-864
- 0101252001 ⑤ Joseph M. and Lorene Coblenz
279-505 8/15/1997
0.094 ac p.10-770
- 0101252003 ⑥ Marvin A. and Ruth Rober
255-804 6/5/1992
255-806 6/5/1992
0.205 ac p.12-950
- 0101252005 ⑦ Marvin A. and Ruth Rober
OR.2-374 1/30/1998
0.361 ac p.15-646
- 0101252008 ⑧ Joseph M. and Lorene Coblenz
OR.211-3403 7/8/2008
0.1971 ac p.19-1541

Lot 3 3rd Qtr T-9 R-5
Walnut Creek Township (WC-01)

Lot 2 3rd Qtr T-9 R-5
Walnut Creek Township (WC-01)

Lot 1 3rd Qtr T-9 R-5
Walnut Creek Township (WC-01)

Sec 4 T-8, R-5
(C-10)

- △ Frey Allotment No. 1
Plat 13-97 Platted 3/28/1990
- ☆ Frey Allotment No. 2
Plat 16-626 Platted 1/8/1998
affidavit for real estate use OR.1-999 1/21/1998
- ◇ M. & M. Troyer Subdivision Replat of Lot 1 & Additional Land
Plat 19-351 Platted 3/30/2005

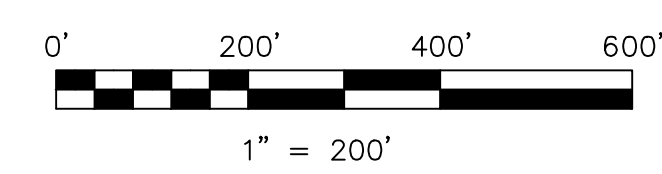

LET IT BE KNOWN, THIS MAP HAS BEEN PREPARED AS A REFERENCE
GUIDE TO PROPERTY OWNERSHIP. WE BELIEVE THIS INFORMATION TO
BE CORRECT AND CURRENT, HOWEVER IT IS NOT INTENDED FOR ANY
LEGAL USE, WHETHER IT BE IN SALES, TRANSFERS, TRADES, LEASES
OF ANY TYPE, ETC., AND DO NOT ACCEPT RESPONSIBILITY FOR
ERRORS OF ANY NATURE OR OMISSIONS CONTAINED HEREIN.

S.F.T. new survey required
for next transfer

Last Revision: 10/14/2010

T-9, R-5, 3rd Qtr.
Lots 14, 15, 16, 17, 18, 19
Berlin Twp.
Holmes County, Ohio

B-21