

Section 7 T-9, R-5
(B-24)

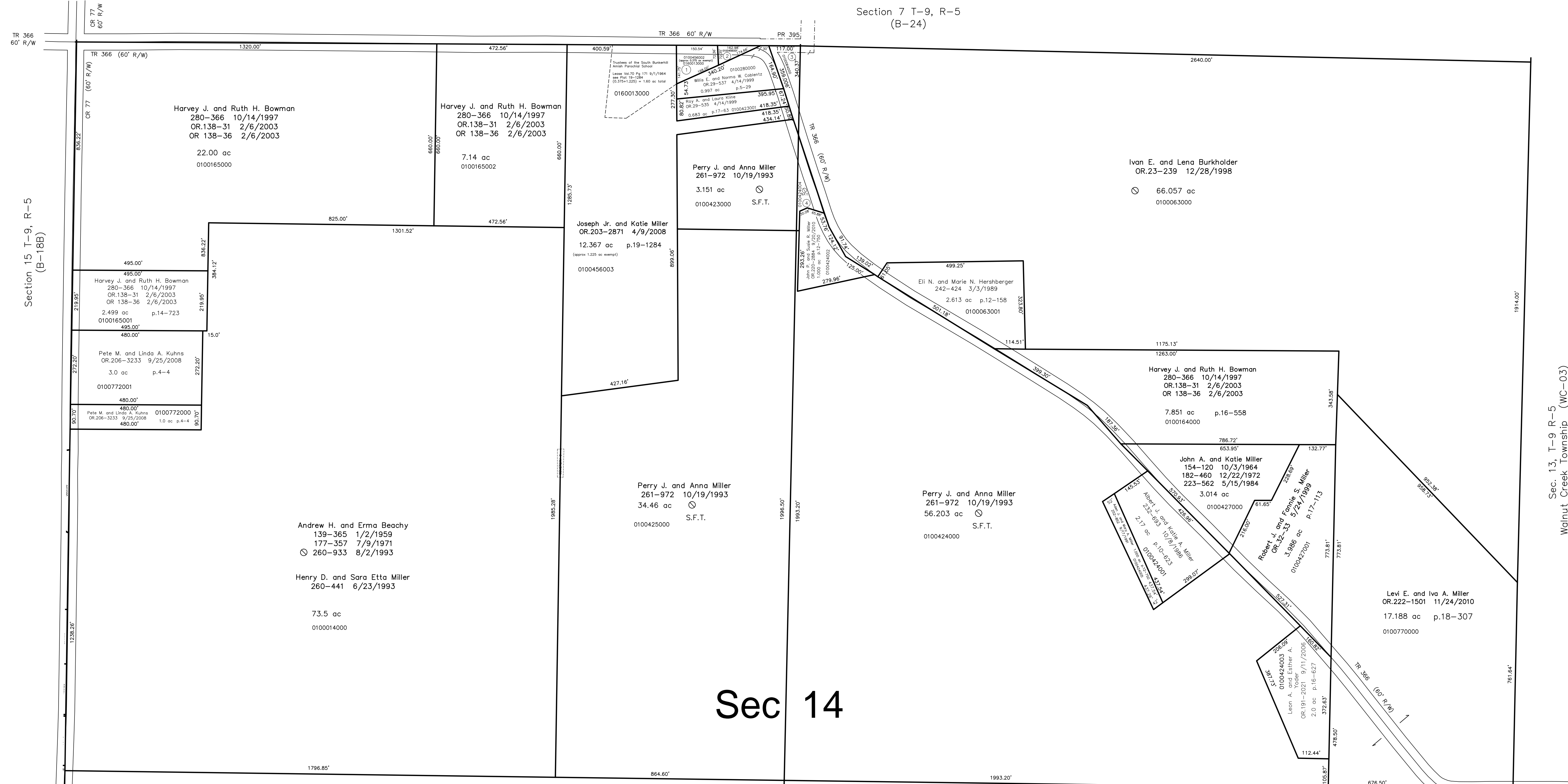

Sec 14

- 0100456002 ① Willis E. and Norma W. Coblenz
OR 203-2868 4/9/2008
0.375 ac p.19-1284
- 0100456001 ② Willis E. and Norma W. Coblenz
OR 29-537 4/14/1999
0.135 ac p.16-845
- 0100064000 ③ Ivan E. and Lena Burkholder
OR 23-239 12/28/1998
OR 28-731 3/30/1999
0.457 ac p.17-44
- 0100424004 ④ Perry J. and Anna Miller
261-972 10/19/1993
0.363 ac S.F.T.
- 0100067002 ⑤ David C. and Kathryn Fahr
OR 189-3134 4/25/2006
0.061 ac p.19-741
- 0100646000 ⑥ Nicholas J. and Stephanie L. Schrock
OR 169-1317 1/8/2004
0.25 ac p.4-150
- 0100270001 ⑦ Paul E. and Susie Kline
OR 169-934 1/6/2004
0.286 ac p.18-480

Sec. 13, T-9 R-5
Walnut Creek Township (WC-03)

Lot 25 3rd Qtr., T-9, R-5
B-18C

Lot 24

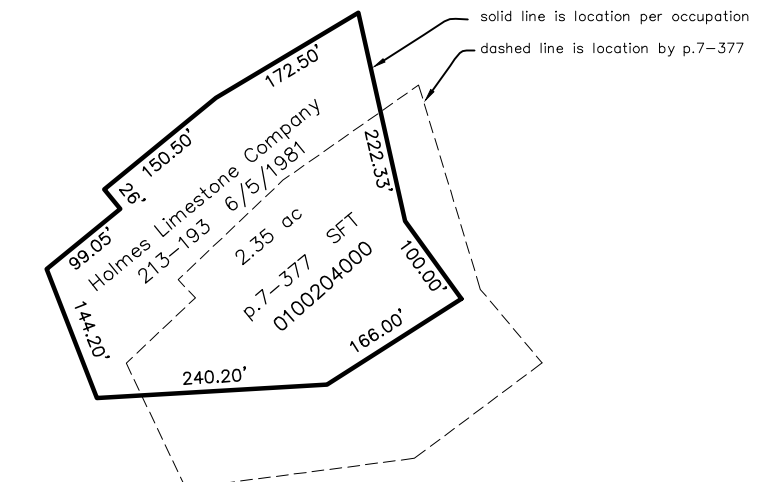

Lot 9

Holmes Limestone Company
201-26 1/30/1978
97.65 ac
0100202000

Lot 8, 3rd Qtr., T-9 R-5
Walnut Creek Township (WC-03)

Lot 26 3rd Qtr., T-9, R-5
B-18C

Lot 23

Lot 10

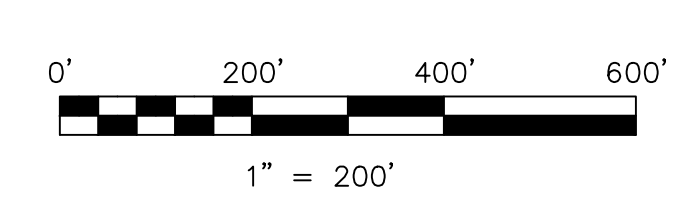
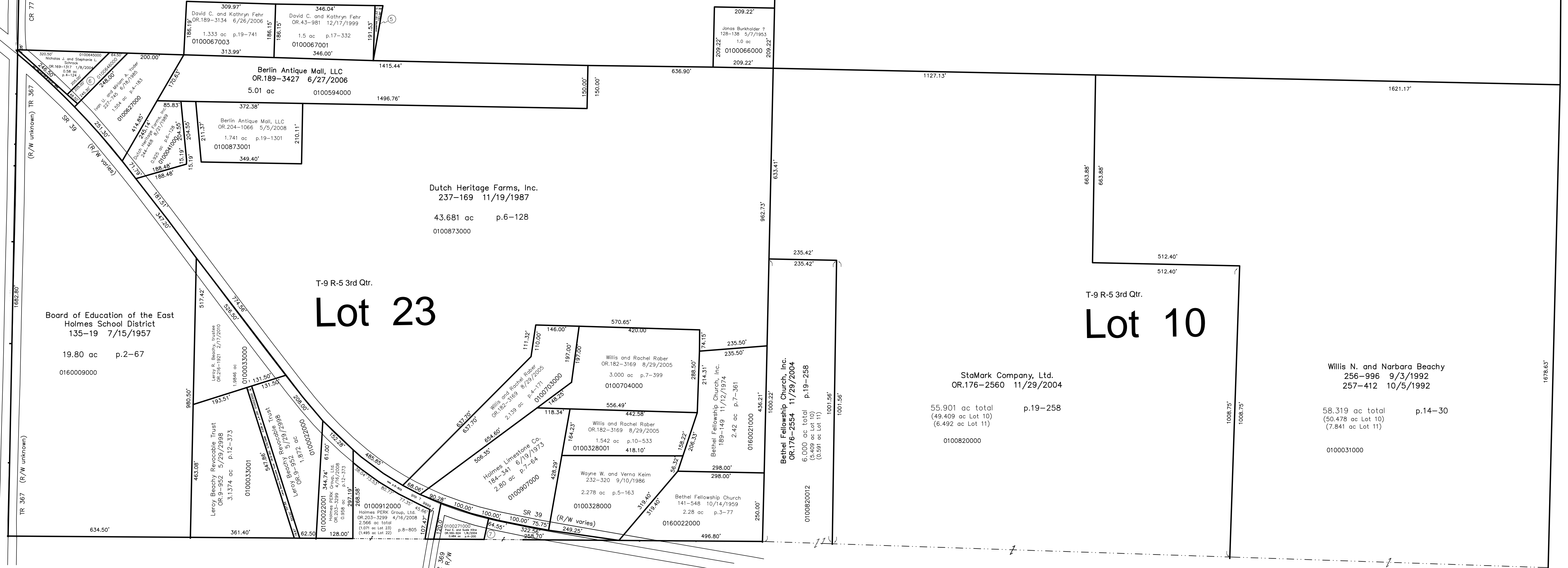

LET IT BE KNOWN, THIS MAP HAS BEEN PREPARED AS A REFERENCE GUIDE TO PROPERTY OWNERSHIP. WE BELIEVE THIS INFORMATION TO BE CORRECT AND CURRENT, HOWEVER IT IS NOT INTENDED FOR ANY LEGAL USE, WHETHER IT BE IN SALES, TRANSFERS, TRADED, LEASES OF ANY TYPE, ETC., AND DO NOT ACCEPT RESPONSIBILITY FOR ERRORS OF ANY NATURE OR OMISSIONS CONTAINED HEREIN.

S.F.T. new survey required for next transfer

Last Revision: 11/24/2010

T-9, R-5, Sec. 14
3rd Qtr., Lots 9, 10, 23, 24
Berlin Twp.
Holmes County, Ohio

B-23